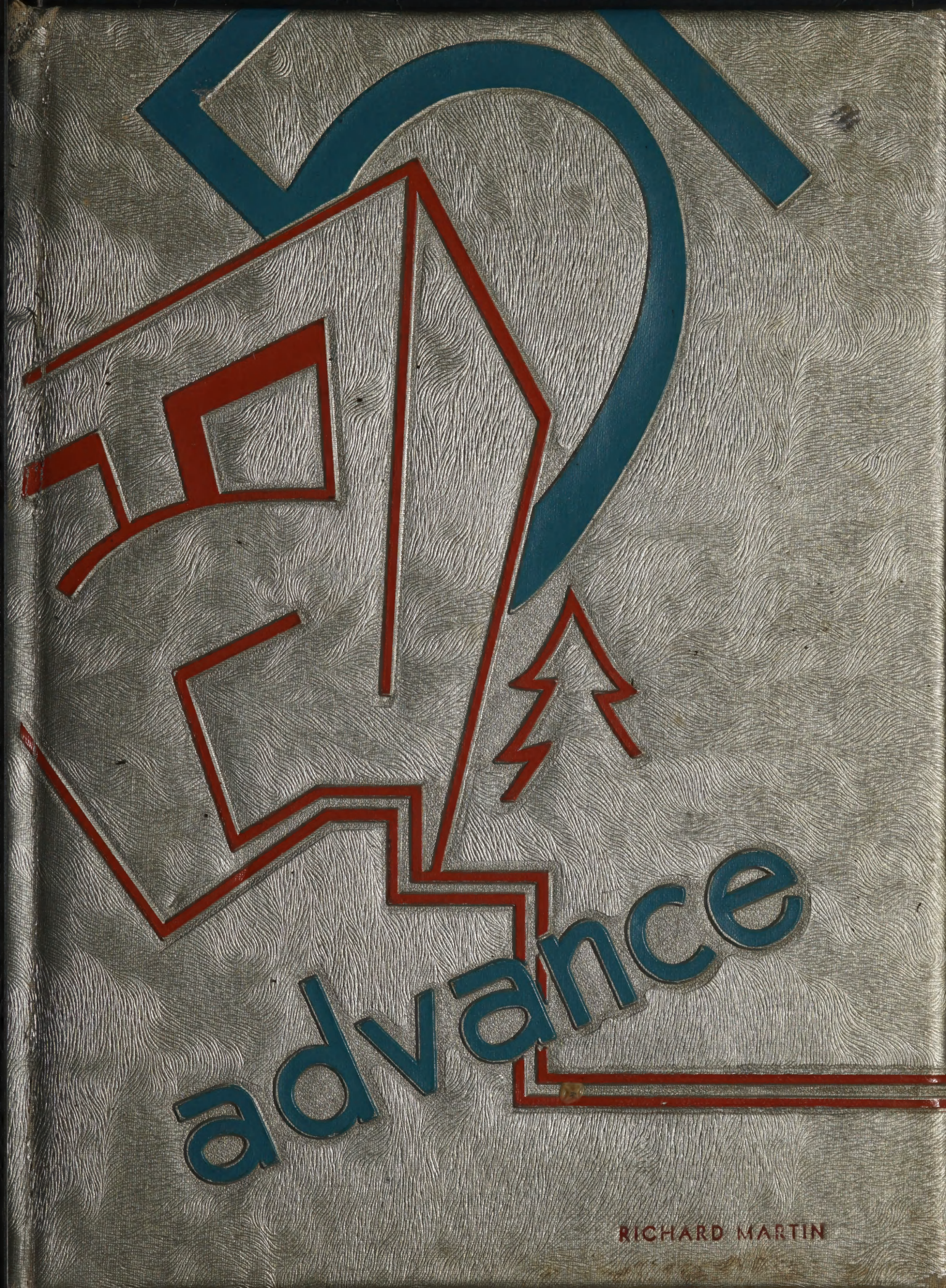
advance
RICHARD MARTIN

BIG SISTER PARTY...FOO

If you can read between the lines. You have good eye

INITIATOIN...SADIE HAWKI

sight. Good luck Rich. "Willie" LaRue

GIRLS' LEAGUE HI JINX...LU

SENIOR BANQUET...F.H.A. DI

CARNIVAL...BARN DANCE...

BACHELORETTE

REUNION...

...DRAMA

FESTIVAL

...SENIOR BALL

MOTHERS' TEA

...SENIOR

PICNIC...

MUSIC

FESTIVAL...

HONOR

ASSEMBLY...

Well Rich,
I don't know what to say except I wish you lots of luck in all of your sports & I hope you never forget all the fun we've had together in English & study hall.
Bozeo
Carlos De Rosetta

Lots of luck
to an adorable
guy & always
Madonna

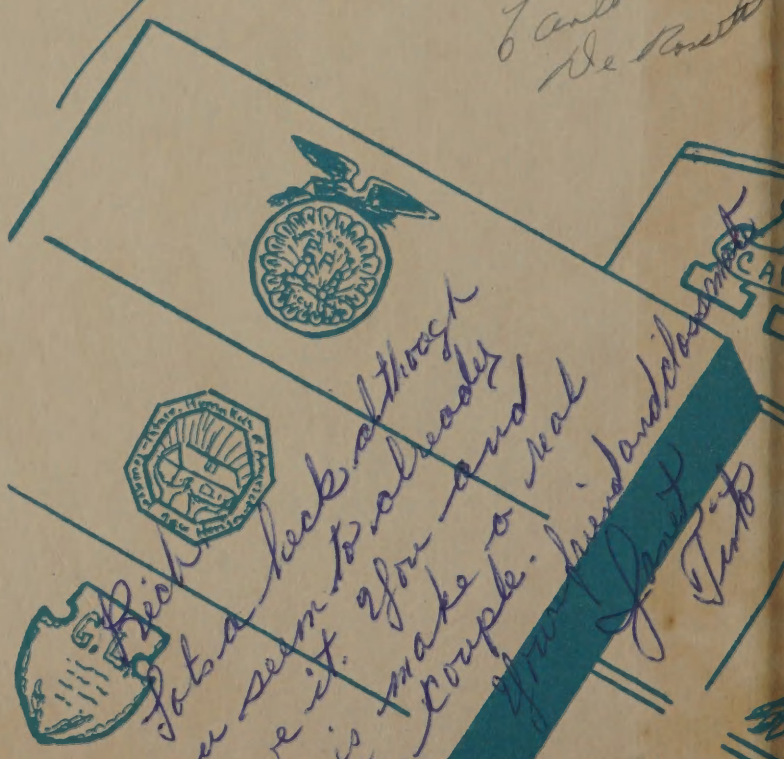

BALL JAMBOREE...FROSH
S DANCE...C.S.F. CONFERENCE
G DAY...CHRISTMAS DANCE...
TRICT CONVENTION...ART
UNIOR PROM...BLUE ROOM

Rick!
Wishing you all lots of luck in the years to come
Dual Foster

~~the luck in the world~~
I hope you do good in the track meet in the next three years
Your friend
Clyde Eller

Lots of luck in the future to a swell guy who hasn't been gypped yet.
Joan Willis

Rick;
Good luck to a swell guy; and a class-mate in adv. I hope and 1st period you take first in every event in the county track meet.
Dick Mills

Rick
Good luck to a swell & cute fellow
a friend
Shirley Burgu

Dear Richard,
I don't get to see you always
Therefore
In high school
I hope you have
fun
Love
Dee Ann Hagan

Rick;
"Best of luck" to a swell guy who I had fun with, trying to teach him how to pole vault
Jerry Reed

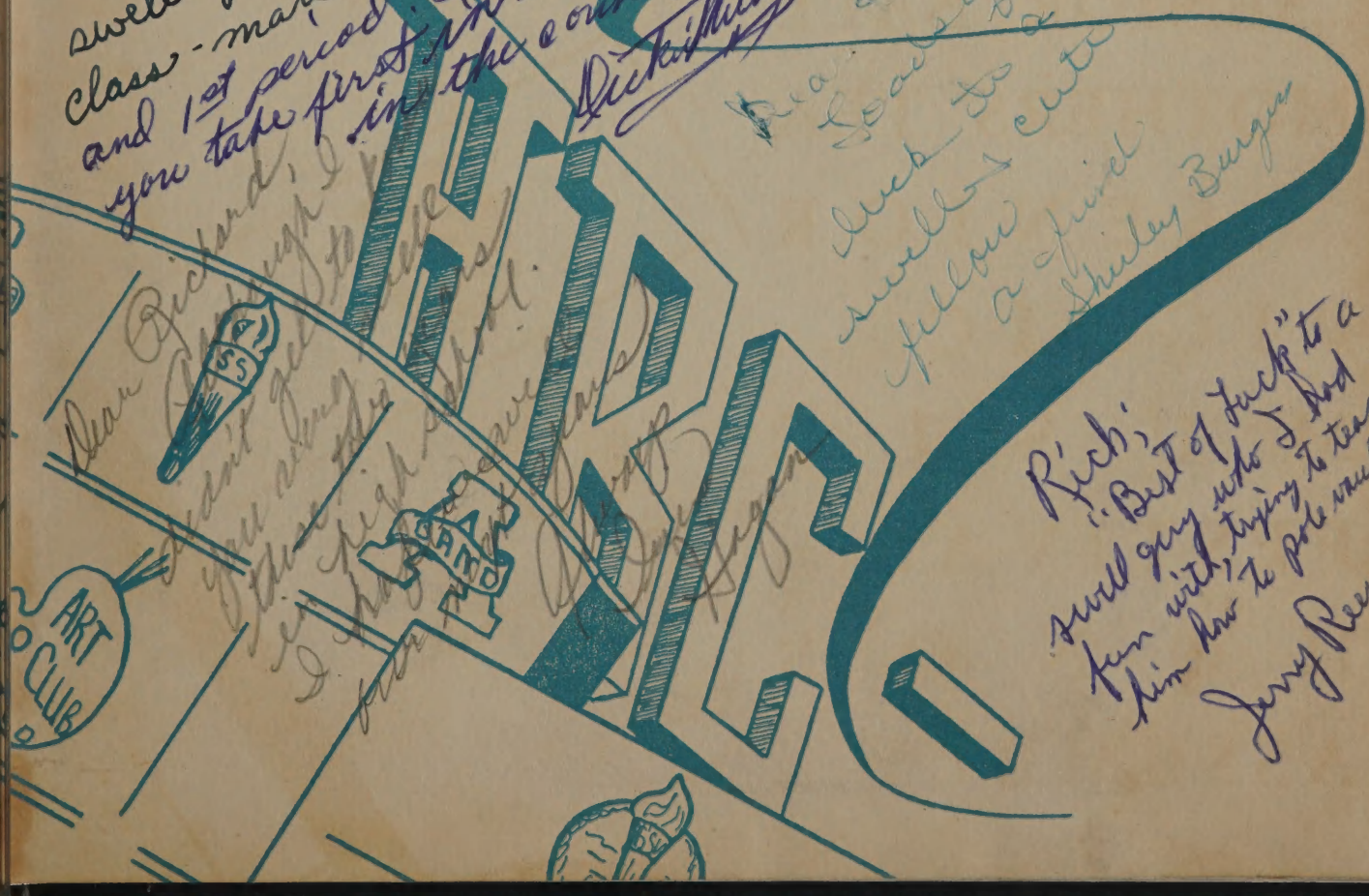

Dear Chris,

lots of luck
to a swell
boy. I hope that
you keep Cris for
a girl she's a swell
kid.

a Friend
Phyllis.

Rich,
Gan right up at Johnny's
you throw in with him
advance & Dutch Hein
the same luck. Good
luck to Chris & you also.
Darlene
Brown
5+1.

Rich -
Here's to a swell
guy. Behave your-
self in good do.
A. L. V. S. - Best of luck
Sandy.

✦ ✦ ✦ EX LIBRIS

ADVANCE

ARCATA UNION HIGH SCHOOL

ARCATA, CALIFORNIA

Rick,
Here's best
of luck to a swell
guy. And the boy
with prettiest eyes
I have ever seen,
also a perfect build.
Always remember
our English class
together. Good
luck to a wonderful
track star.
Velma

1951

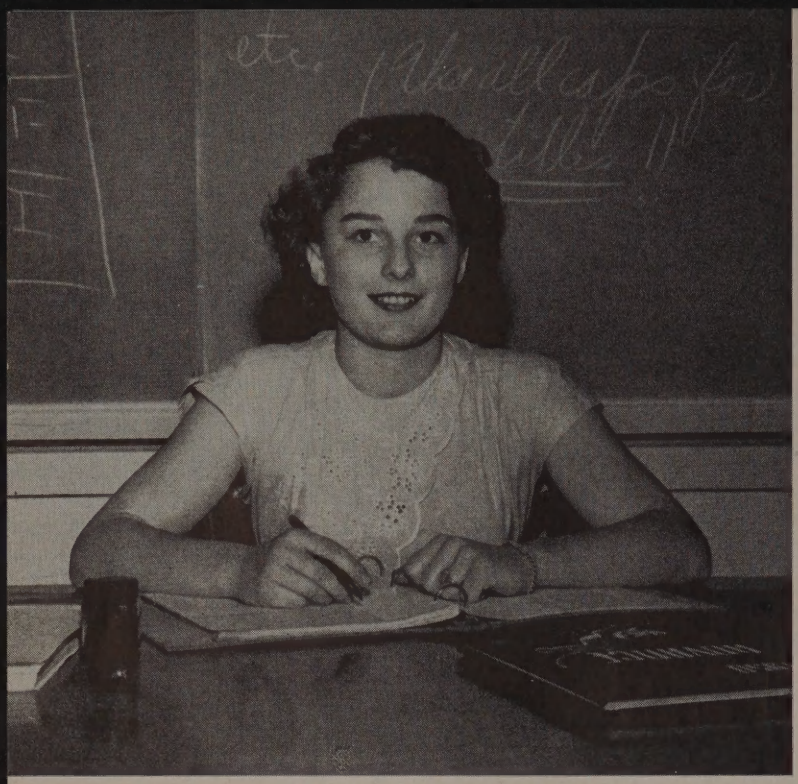

BLANCHE EVANS, *Editor*

. . . 1951 Advance

You have opened your 1951 ADVANCE. Through its pages you will find the story of the past year told in pictures and stories. The 1951 ADVANCE staff hopes that you will find pleasure in each page and that you will always turn to it for fond memories of the past.

The 1951 ADVANCE has been compiled in an entirely different style from the annuals you have been accustomed to at AUHS. Hours of thought and effort have been put into the book with the goal of making the ADVANCE bigger and better than ever. The ADVANCE staff and its advisors have constantly striven to make the book a happy remembrance of your school days, one to which you could turn to with pride and say, "This is my 1951 ADVANCE." We hope that we have not failed.

As editor, I wish to express my thanks and appreciation to my staff members for their coöperation throughout the past year. I particularly wish to thank my advisors for their guidance and assistance. I also wish to thank all teachers and students who sacrificed time and effort to help in the production of this book.

Your editor,
BLANCHE EVANS.

Nancy White, Merle Oppenheimer, Dave Ericksen, Larry Ford

. . . Editorial Staff

The publishing of the ADVANCE is the work of the editorial staff. This year the group was divided into three departments: activities, art and sports.

The art department designed the cover, the end pages, the exlibris, the finis and the division pages. Arrangements for pictures, the writing of articles and other miscellaneous problems encountered in putting out this yearbook came under the activities department. The sports writers managed the athletic section.

At the beginning of the school year, four advisors were appointed by the administration to have charge of the production of the 1951 ADVANCE, each to supervise one of the four departments. Mr. John McMurran planned the layout of the book, Miss Pearl Degenhart supervised the art department, Mr. George Studley, the editorial staff, and Mr. Ralph Coleman, the business staff.

Among the many people who helped in the production of this book were Valery White, who designed the cover, Hugh Monda, the title pages, Peggy Lou Hunt, the line cuts in the senior section, Melvin Monda and Elsie Nelson, the division pages, Lanette Poff, the exlibris and finis. The professional representatives who gave their coöperation were Mr. Marvin D. Gilardy, engraving, Mr. William Retchin, cover, Mr. Robert Ozias, printing, Mrs. Dolly Handley and Mr. David Valencia, of Redwood Studios, the photography, and DeLloyd Davis, the student photographer.

Irene Culver, Jackie Ambrosini, Roberta Breckbill, Bob Bristlin, Valery White.

Jere Buck, Lanette Poff, Meri Monroe, Joan Flockhart, Elsie Nelson.

R. D. Walker

ADVANCE ADVISORY COMMITTEE

Pearl Degenhart

John McMurran

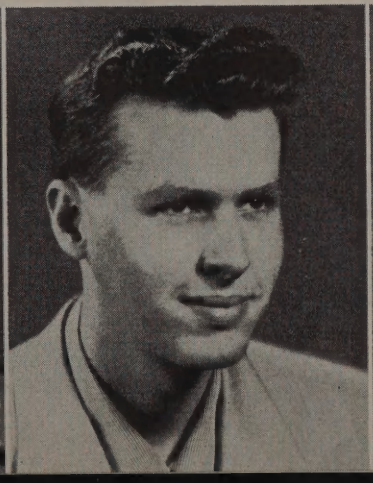

Robert Walker

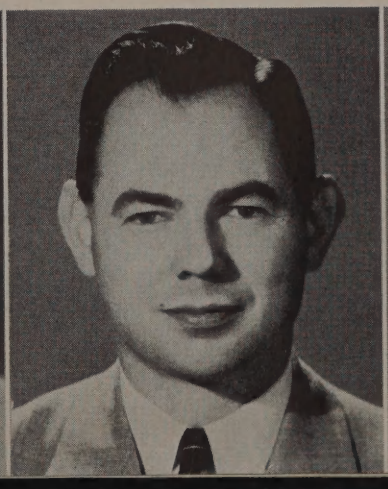

George Studley

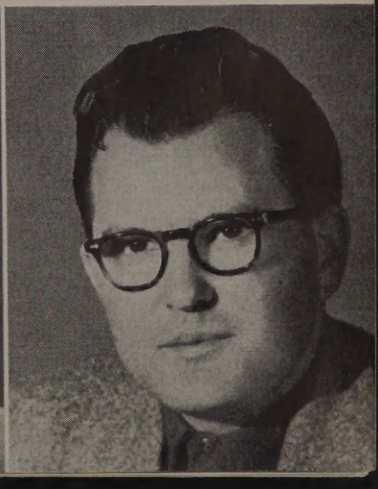

VERA MATHEWS, *Business Manager*

. . . Business Staff

Organizing their staff into sales couples, Vera Mathews, business manager, and Peter Louquet, assistant, accomplished a vital task by successfully selling the advertising space required to finance the 1951 ADVANCE.

To promote ADVANCE sales, two teams were organized; the group selling the most books was treated to a dinner by the other team. Posters were displayed to herald the 1951 ADVANCE.

ADVANCE SALES STAFF
FIRST ROW, *left to right:* M. Keefauver, B. Evans, V. Mathews, P. Louquet, D. Goodrich. SECOND ROW: D. Peterson, P. Larson, J. Sutter, G. Van Matre, R. Feuerwerker, M. Borel.

. . . Beginners

Remember the Freshman Brawl! Here Joan Flockhart and Harriette Townsend referee the "dressing" race. In the middle Leslie Love and Charles Dutton are concentrating on mechanical drawing, while the bottom snap shows the Arcata students participating in a noon dance.

Minnie Varnado, Kay Roberts, and the Peters twins enter the watermelon race at the Freshman Brawl. Charlene Schunk snickers as Mr. Studley helps Janet Bettendorf. The Future Homemakers look charming in their initiation uniforms.

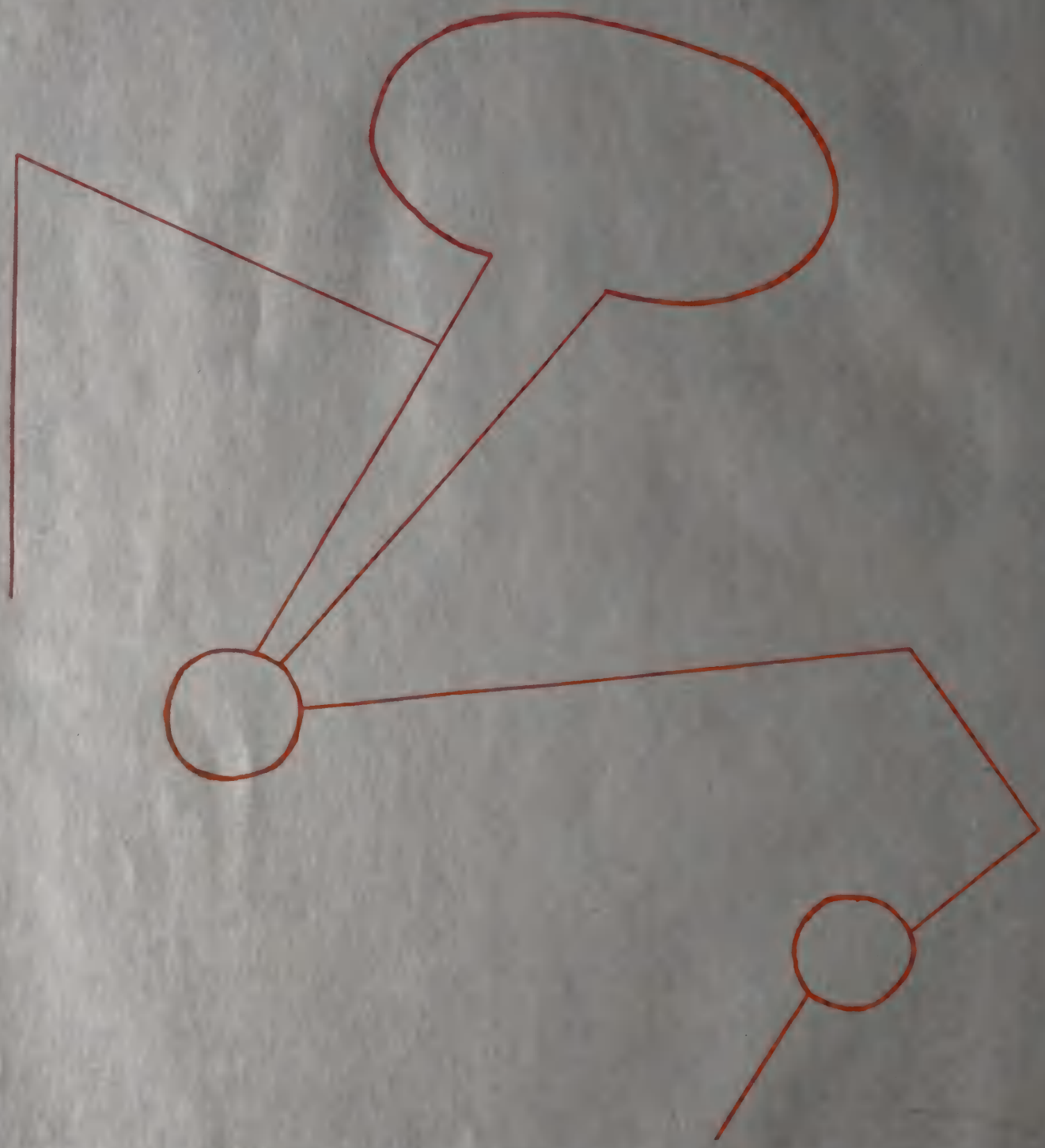

ADMINISTRATION

. . . Administrators

SUPERINTENDENT

The Arcata Union High School District lies in the heart of the new lumber empire of Northern California. The population growth, due to the industrial development and to the increase in birth rate, has required a parallel expansion of all school facilities.

During the past four years the Arcata Union High School Student Body has increased from five hundred thirty-five to seven hundred forty students; eight faculty members have been added to give a total of thirty-one teachers; a new classroom building and a gymnasium have been completed; plans have been made for a general metal shop and for the development of an area for physical education and athletics. A study of future enrollment indicates that another classroom building will be required in two or three years. The educational program has been expanded in the areas of vocational arts, industrial arts, homemaking and family living.

C. M. Sorem.

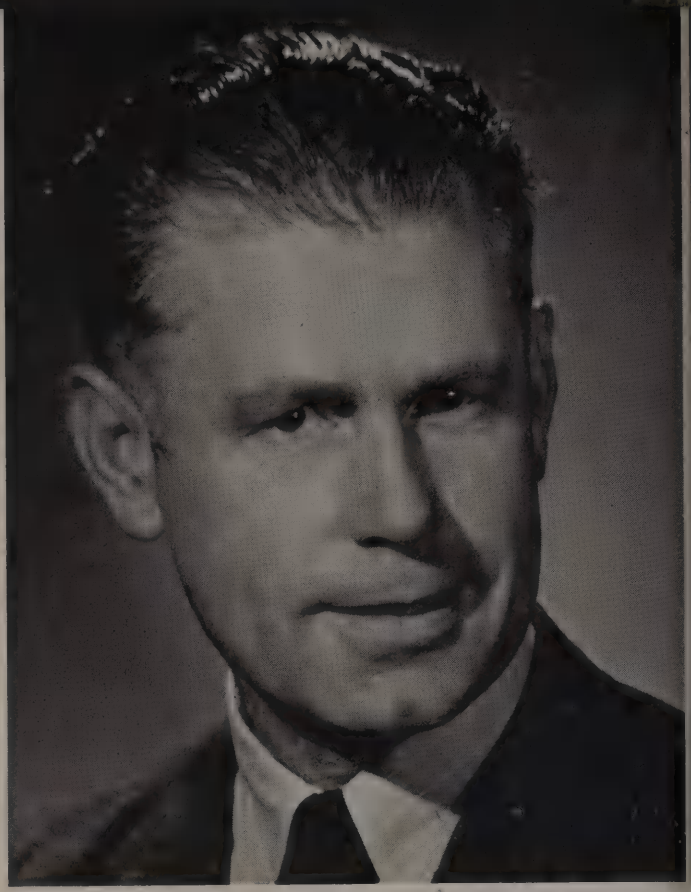

C. M. SOREM, *Superintendent*

C. M. Sorem

RALPH DAVIS, *Vice Principal*

R. Davis

VICE-PRINCIPAL

The following pages will portray quite clearly your activities for the year. Unless you are an unusual person, you will overlook all the planning, setbacks, and routine work that made this possible. Go to the staff members and express your appreciation of their work—it will be a small gesture on your part but a big lift for them.

There are many aspects of your school life that cannot be recorded in pictures. Let us review some of these: your growth in the grasp and use of fundamental processes in reading, writing, and numbers; your further adjustments to getting along with people from other communities and working with them in making your school life a pleasant and profitable experience; your acquisition of skills which lead toward some vocation; your adaptation to physical growth and expansion of skills in many types of healthful recreation; and your practice and growth in the habit of punctual and regular attendance—all of these and many more have been important in your development as a citizen, so remember them as a vital part of your school life as well as the people whose pictures appear on the following pages.

Ralph Davis.

TRUSTEES
FIRST ROW, *left to right:* Ralph Barnes, Robert Davison, James N. Palmer, A.D. Dolf. SECOND ROW: Harry Krohn, C. M. Sorem.

...Campus Addition

The largest construction on the Arcata High campus, the new gym, was put in use during April after more than a year's work.

A $380,000 concern, the building contains two gyms, exercise rooms, locker and shower rooms, kitchen and two classrooms.

Irma Bartels
Albert Blood
Mrs. Brown
James Cady
Ruth Carroll

Michael Chetkovich
Ralph Davis
Pearl Degenhart
Ruth Eversole
Evelyn Feilding

Paul Fleming
Archie Forson
Rose Hagopian
Allen M. Ham
Ethel Holbird

W. B. McKittrick
Daniel McLean
Mirian L. Marks
Francis Moore
John Lima

Edwin Oliveira
La Velle Parsons
Wayne Robinson
Harry Stoddard
Eleanor Trunk

George Studley
Robert D. Walker
Walter Wood
Dorothy Anderson
Irving Davies

...Faculty

STUDENT COURT
FIRST ROW, *left to right:* J. Sible, B. Vincent, S. Ennes, C. Carvalho. SECOND ROW: D. Trump, B. Faulkner, M. Inman, P. Smith, R. Brockly. THIRD ROW: M. Oppenheimer, R. Stephens, R. Jacobson, L. Poff, J. Ames, R. Dutra. FOURTH ROW: M. Patenaude, J. Ivy, Mr. Ham, L. Bailey, R. Pecalotto, J. Cole, I. Grandfield, B. Johnson.

STUDENT COUNCIL
FIRST ROW, *left to right:* A. Gabriel, B. Evans, Miss Carroll, M. Keefauver, K. Hemphill, P. Hall, A. Allen, M. Varnado. SECOND ROW: J. Chapman, J. Simmons, B. Huggins, M. Laidlaw, J. Millis, B. Suchanek, M. Stromberg, E. Nelson, A. Valentini. THIRD ROW: D. Ford, J. Chapman, W. Christian, A. Taylor, J. Bertino, P. Louquet, R. Thomas, K. Mote, B. Bailey, P. Gipson.

... Fall Semester Government

John White, president, and Blanche Evans, vice-president, headed the Fall Semester Student Body Government. Their appointed officers were: Elsie Nelson, secretary; Joan Bertino, treasurer; Dolores Carvalho, song leader; Jackie Ambrosini, rally chairman; Joyce Ames, judge; LeRoy Hall, attorney-general; Lanette Poff, court clerk; Bernie Johnson, sergeant-at-arms.

The Council, consisting of representatives from each Advisory room, kept the Student Body officers aware of student interests and desires. The council also played an important role in the organization of the Humboldt-Del Norte Inter-School Association.

The Court, for the first time, featured volunteer bailiffs.

JOHN WHITE
President

BLANCHE EVANS
Vice-President

JOYCE AMES
Judge

STUDENT COUNCIL
FIRST ROW, *left to right:* D. Goodrich, P. Brown, G. Young, J. Jones, S. Ennes, J. Barnes, D. Perry, Miss Carroll. SECOND ROW: G. Davies, C. Enos, C. Christian, K. Killinger, B. Hendriksen, E. Lorentzen, C. Stonebarger, H. Bonniksen. THIRD ROW: R. Spaletta, A. Young, J. Buck, J. Bertino, B. Bailey, D. Simmons, B. Suchanek, N. Lozensky, L. Necochea.

STUDENT COURT
FIRST ROW, *left to right:* K. Besecker, S. Mager, A. Hitt, J. Ames, K. Mote, J. Chapman, C. Carlson, M. Stromberg, C. Eller, G. Hagelskamp. SECOND ROW: G. MacGinitie, J. Chapman, R. Ames, V. Webster, R. Hunt, T. Van Matre, G. Sedlacek, M. Patenaude, P. Louquet.

. . . Spring Semester Government

The Student Court is one of the most worthwhile organizations on campus. The conduct of the students and behavior at student functions are the Court's main responsibilities.

The second semester Council set up the first regular election polls at Arcata High. They also paved the way for a Constitutional amendment making the office of yell leader an elected one. The Council entertainment program was highlighted by a successful dinner. At the end of the year the student representatives staged the annual award assembly.

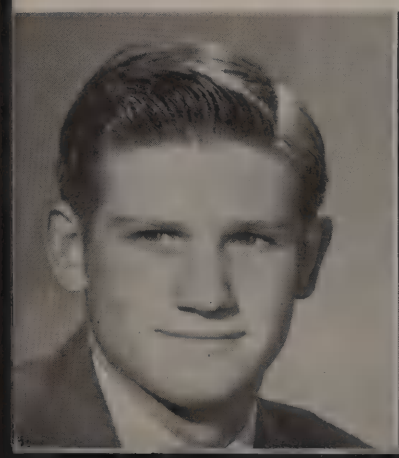

DEAN MEYER
President

JACKIE AMBROSINI
Vice-President

WILLIAM PEUGH
Judge

. . . Honor Students

The White Sweater, the highest award given at AUHS, was presented to two outstanding students last year—Claire Edwards and Rowland Nielson. The honorees were chosen for their personal integrity, service, leadership, co-operation and courtesy by a faculty committee.

Claire also won the honor of having her name engraved on the Girls' League Shield. This signifies that the girls considered her their ideal.

Circle A's were awarded to Kristine Brown, Claire Edwards, Jean Nichols, Jackie Ambrosini, Irene Culver, Rita Dusi, Dolores Carvalho, Marilyn Trump, Marlene Patenaude, Marcella Bowers, Lynn Silva, Meri Monroe, Beverly Cass, Margherita Pialorsi, Marietta Anderson, Mary Alice Foster, Pat Shaffer, Herbert Roth, Herman Parton, John Babler, Ray Brechbill, Rowland Nielson, Dale Gipson, Angelino Lavagnino, Kenneth Mote, William Christian, Orvis Box, Delbert Taylor, Robert Bristlin, Thomas Bacome, Peter McAtee, James McKittrick and Nolan Vaissade.

Winners of the Block A's were Sally Mager, Jackie Ambrosini, Darlene Peterson, Roberta Brown, Bettie Dusi, Elsie Nelson, Rose Feuerwerker, Helen Wymore, Geraldine Hagelskamp, Juell Davis, Annette Jicha, Anna Mae Lawrence, Marilyn Trump, Oma Momsen, and Henrietta Lewis; Delbert Taylor, William Rogers, Charles Faulkner, Russell Sherman, Donald Vanni, Jack Norton, Frank Santos, Orvis Box, Ray Brechbill, Keith Carlson, Joe Parker, James McKittrick, Fred Montgomery, Dean Meyer, Richard Messer, James Roff, Robert Allord, Ray Figueroa, David McMorrine, Robert Parrott, Dwain Haines.

The five boys and five girls receiving Tiger A's included Claire Edwards, Jean Nichols, Blanche Evans, Darlene Peterson, Dwain Haines, Louis Simas, Robert Waters, Joe Fagro and Rowland Nielson.

. . . Merit Winners

BETTY REYNOLDS
CSF Life Member

BLANCHE EVANS
CSF Life Member

WILLIAM CHRISTIAN
Outstanding FFA Member

JACQUELINE AMBROSINI
District President FHA

ELSIE NELSON
Outstanding Art Student

VALERY WHITE
Outstanding Art Student

BERNIE JOHNSON
Outstanding Music Student

DARLENE PETERSON
Outstanding Music Student

. . . Activities

David Erickson grins in algebra with Mr. Robinson. Don Vanni swings his "Daisy Mae" at the Sadie Hawkins Dance. Four art students hard at work.

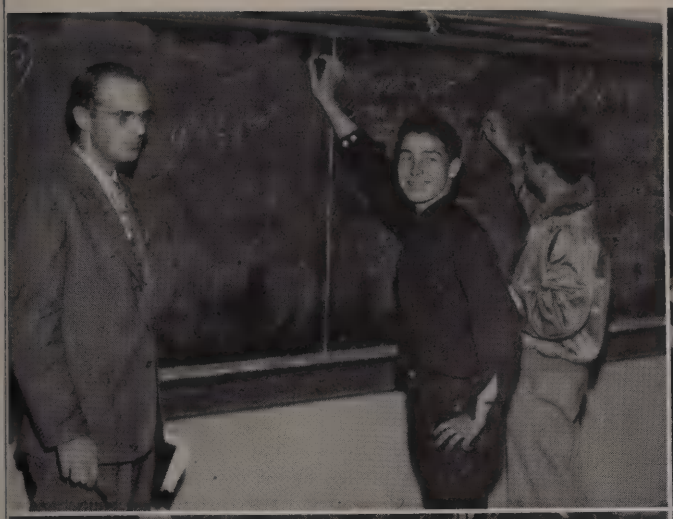

Doris Rayner drinks milk at the Art Club initiation. The Excalibur Christmas dance featured a silver Christmas tree with blue lights. Jean Tamagni checks her recipe in Homemaking as Flo Ann Middlebrook at right watches her cooking.

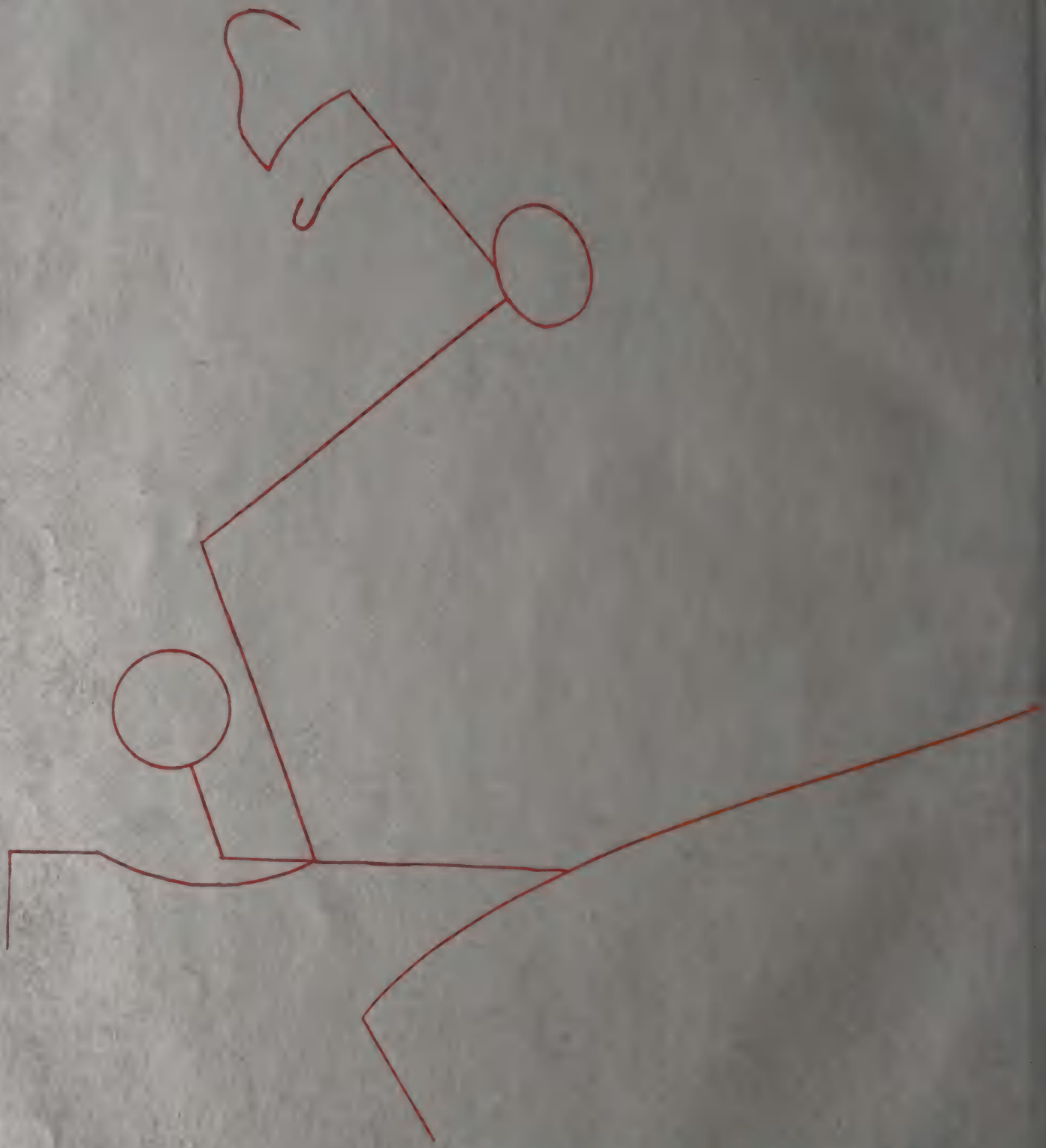

CLASSES

Senior girl most likely to succeed:
BLANCHE EVANS

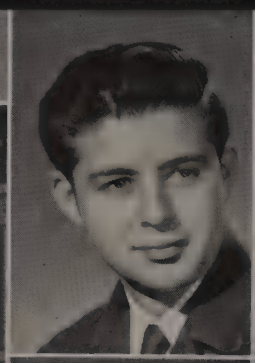

William Hughes
William Bowdain
Robert Weems

Shirley Miller
Lanette Poff
Doris Wholey

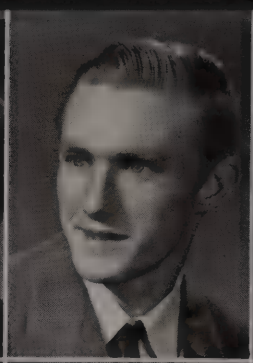

Howard Burke
Don Cargill
Phillip Koplos

Gloria Calhoun
Betty Stone
Jo Ann Hemphill

SENIORS

Lane Miller
Frank Vierra
George Syvertson

Lillian Johnnie
Lurita Dutra
Elizabeth Dusi

David Walker
Remo Pecolatto
Francis Jensen

Allene Holbird
Patricia Walker
Patricia Silva

Senior boy most likely to succeed:
WILLIAM CHRISTIAN

Four years of high school have fled into the past, leaving with the Class of 1951 many memories. Sad moments may be recalled, but for the most part happy remembrances will prevail. It has been a wonderful "four years," spiced with all the excitement that goes

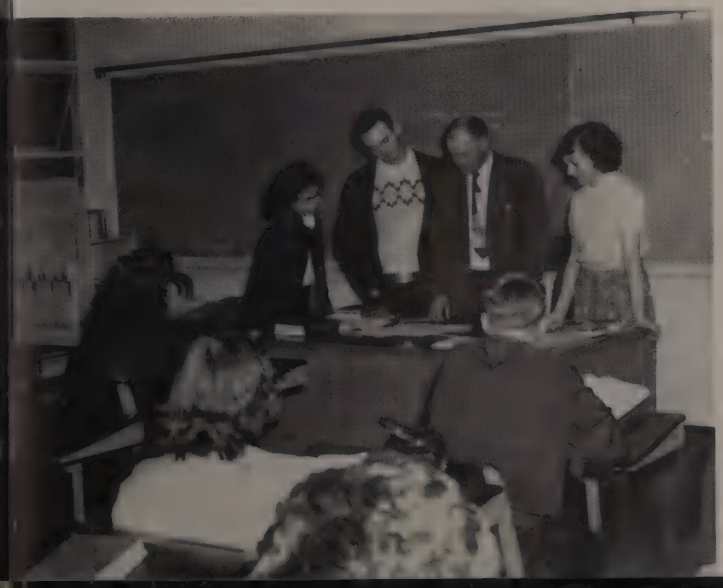

with growing up mentally and physically. As freshmen we were initiated in the traditional manner. Green on the surface, and black and blue underneath, we attended and enjoyed the Freshman Dance. However, we soon joined the upperclassmen as they rooted for the

Gerald Birchfield
Wayne Ledford
James Chezem

Helen West
Charlene McCormick
Mary Ann Murray

Thomas Price
Desmond Burgess
Peter Louquet

Evelyn Lorentzen
Alice Lindgren
Diane Bean

Robert Lingerfelt
Arnold Souza
John Babler

Harriette Townsend
Jacqueline Ambrosini
Marilyn Burns

1947 athletic aggregations. That year AUHS took championships in football, basketball, track and split a three-way tie in baseball.

As sophomores we became interested in school activities. Soph representatives popped

Orvis Box
Glen Gist
Jerry Haynes

Joan Flockhart
Valery White
Francis Del Porto

Nolen Phillips
Charles Evans
Terry McGriff

Dorothy Simmons
Blanche Evans
Lorraine Toler

Kenneth Mote
John White
Donald Belak

Jackie Schemmel
Rose Fisher
Marlene Patenaude

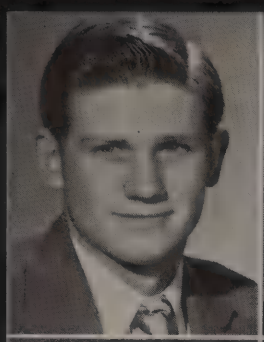
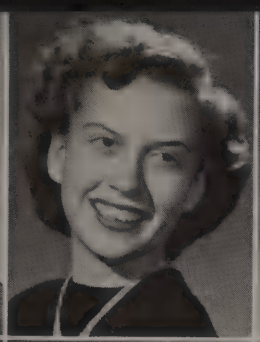
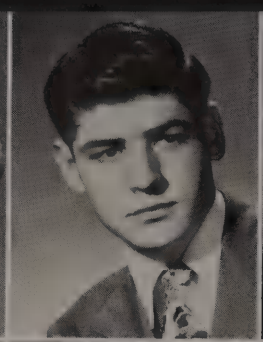

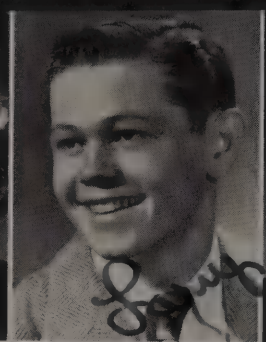

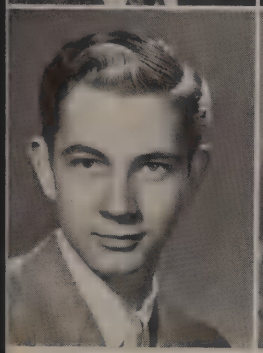

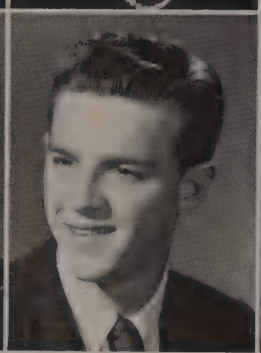

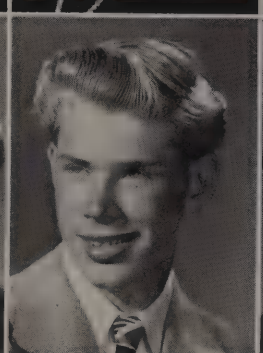

Dean Meyer
William Rogers
Lamon Bailey

Irene Culver
Dolores Carvalho
Geraldine Dudal

Phillip Sullivan
Wilda Young
Charles Aldrich

Monica Kiewatt
Oscar Moffat
Jo Ann Jacobson

Larry Cramer
Margaret Abbott
Thomas Bacome

Jacqulynn Beshears
Gwen Lee
Doris Rayner

up everywhere, on the *Pepperbox* staff, on the ADVANCE staff, in choir and chorus, in Girls' League, Bachelorettes, Student Council, Student Court, GAA, FHA, FFA, and in athletics. Several scholastic minded members of our class were accepted into the California Scholar-

Roland Bundy
Fred Johnson
Leslie Love

Loretta Black
Lynn Register
Dorene Mager

Raymond Dutton
Allan Moranda
Robert Hendricksen

Meri Monroe
Marjorie Thomas
Violet Poe

William Christian
Gerald Spellenberg
Raymond Toste

Vera Mathews
Joyce Ames
Shirley Bennett

ship Federation. As Juniors we reached the goal of becoming upperclassmen with more self assurance in our actions. Looking forward to our senior year, we honored the class of 1950 with one of the most successful junior-senior proms held at Arcata High, using the

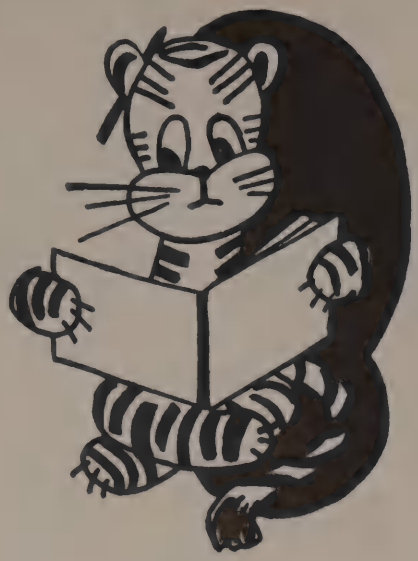

theme "Mardi Gras." The year will also be remembered for the old-time vaudeville show presented by the band and choir.

Our senior year was a full one and seemed to pass more rapidly than the rest. Girls'

Ralph Stark
Michael Bray
Kenneth Vollenweider

Eileen Wymore
Glendeen Sedlacek
Janice Sutter

Gordon MacGinitie
James Still
Herman Parton

Edith Frazier
Elsie Nelson
Betty Bliss

Robert Furber
Mel Woodard
Al Deniz

Betty Suchanek
Darlene Peterson
Lenore Prophet

Glee held the spotlight when they formed the "Arcadettes." We hit the headlines when we voted to graduate in caps and gowns. Almost before we could realize it, the Christmas Dance, the Senior Banquet, the Junior-Senior Prom, and the Senior Ball became memories.

Now we face a new world. What does it hold in store for us? Time alone will answer that question but we do know that a great deal depends on our individual efforts. During the years that have rolled by we have gained knowledge, both technical and practical. If we remember some of the words of our teachers and strive to work hand in hand with our neighbors, we're bound to come out on top.

The Class of 1951 leaves Arcata High wishing one and all the very best of everything. Some day, perhaps, our paths will cross again.

Arlin Young
Lorraine Toler

Joan Bertino
Betty Reynolds

Richard Harnden
Dianne Smith

Bettie Bailey
Marlene Fraga

Ernest Rassbach
Diane Goodrich

Maxine Lighthill
Beth Paddock

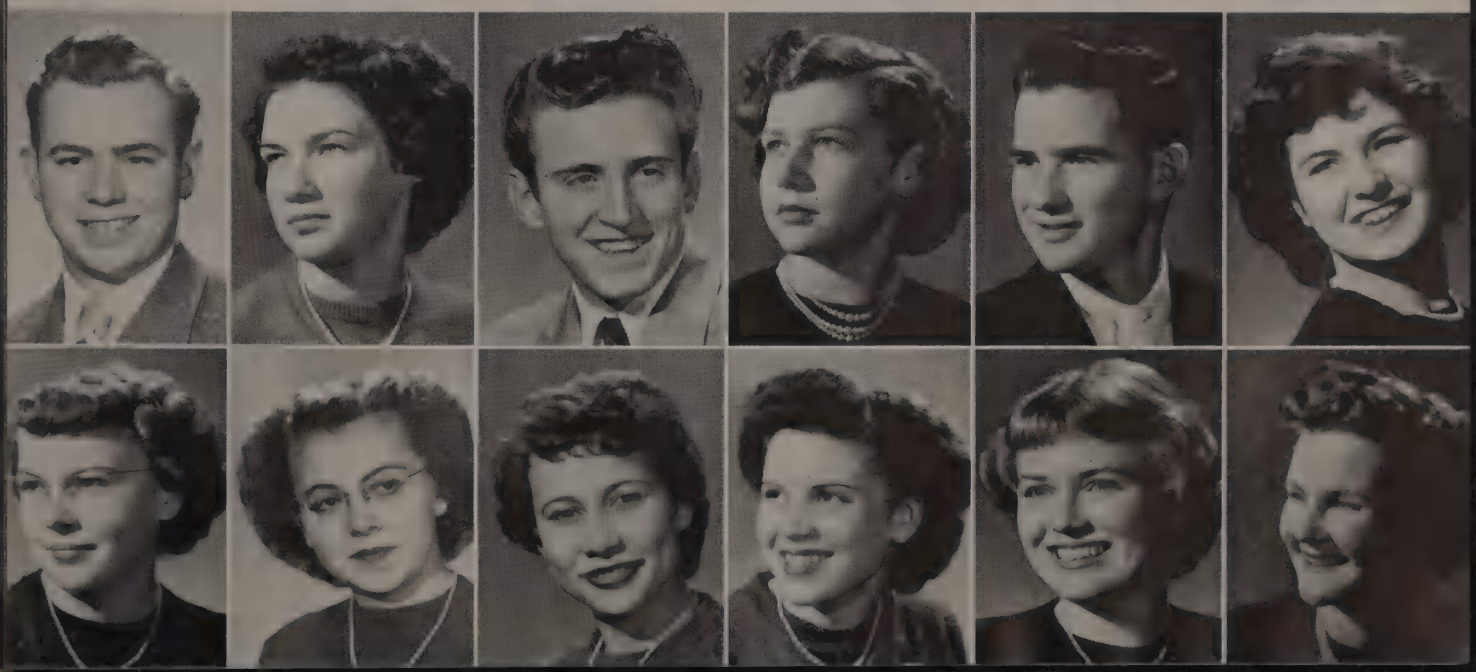

FRESHMAN OFFICERS
LEFT TO RIGHT: K. Haines, J. Ely, P. Hall.
KNEELING: D. Haeger.

SOPHOMORE OFFICERS
LEFT TO RIGHT: S. Spidell, J. Buck, D. Haeger. BACK: R. Allord.

JUNIOR OFFICERS
LEFT TO RIGHT: R. Feuerwerker, R. Hunt, D. Gipson. FRONT: P. Huggins.

. . . Leaders

Leading the Senior Class in their 1951 activities were Pete Louquet and Elsie Nelson, presidents for the first and second semester respectively. The formal Senior Ball was held during the second semester along with Sneak Day, the seniors' last official escape from school routine before graduation.

The Juniors chose active Dale Gipson to represent them and to supervise the colorful Junior-Senior Prom, the theme of which was "Japanese Garden."

Breaking an old tradition, the Freshmen and Sophomores showed initiative by being the first underclassmen to unite their activities via class officers. This was a demonstration of unity, of a willingness to work together, something of which every student can be proud.

SENIOR OFFICERS
FIRST ROW, *left to right:* P. Louquet, J. Ames, E. Nelson, J. Norton.
SECOND ROW: K. Mote, O. Box, A. Deniz.

. . . Classes

Another year has passed and throughout its course each class has been preparing itself for the future, in particular the next step in advancement at AUHS.

The Juniors, one and all, are looking forward to their senior year with anticipation; many of them will be campus leaders, looked upon with awe by all lowerclassmen.

The Sophomores, too, are looking forward to their advancement. The year 1950-51 has been one of acclimatization for them, one during which they had to become accustomed to new methods of curriculum. Now the foundation for the graduating class of 1954 has been laid; the Sophomores are no longer "green"; they're all upperclassmen.

MR. CADY'S HOMEROOM
FIRST ROW, *left to right:* N. White, J. Tamagni, B. Spini, A. Valentini, B. Wilson. SECOND ROW: R. Truttman, H. Wymore, G. Van Matre. M. Webster, F. Watkins. THIRD ROW: F. Stoner, R. Spaletta, O. Trujil'o. J. Thomas, V. Webster. FOURTH ROW: M. Sweet, E. Yurdana, Mr. Cady, W. Spaletta, W. Sweet.

MR. FLEMMING'S HOMEROOM
FIRST ROW, *left to right:* H. Rassback, M. Reis, E. Reis. SECOND ROW: R. Perritt, Mr. Flemming, F. Santos, M. Smedley, J. Savage, F. Norberry. THIRD ROW; W. Smith, J. Sherman, E. Noble, J. Rose, J. Simmons, S. Simpson, A. Punch. FOURTH ROW: M. Oliver, J. Smedley, B. Osborn, A. Roberts, J. Olson, G. Noah. FIFTH ROW: J. Osborn, N. Smith, J. Smith, J. Phillips, R. Russell, R. Perry, W. Peugh.

MRS. HOLBIRD'S HOMEROOM
FIRST ROW, *left to right:* F. Kolb, F. Middlebrook, G. Klinger, H. Littlefield. SECOND ROW: P. Larsen, S. Merrill, B. Jones, A. Lawrence. THIRD ROW: J. Ivy, L. Martin, M. J. Laidlaw, N. Lozensky. FOURTH ROW: Mrs. Holbird, D. Mesloh, C. Marshall, D. McCall. FIFTH ROW: M. Lundberg, J. Mason, C. Lahr, W. Jones, A. Miller.

MRS. LORENZATO'S HOMEROOM

FIRST ROW, *left to right:* D. Evangelisti, V. Freeman, G. Hagelskamp, H. Harnden. SECOND ROW: M. Evans, B. Huggins, B. Gladwin, D. Freitag, B. Hendrickson, J. Hennigh, M. Eppler. THIRD ROW: R. Hunt, G. Hunter, M. Ferrin, D. Fleckenstein, P. Eastburn, J. Gibson. FOURTH ROW: R. Feuerwerker, E. Glory, Mrs. Lorenzato, B. Flockhart, G. Gist, B. Hull. FIFTH ROW: J. Galyean, F. Hovater, D. Erickson, P. Haynes, J. Hard, S. Hunt. SIXTH ROW: G. Gates, D. Gipson, R. Gates, J. Hanson, L. Headrick, M. Flockart, I. Granfield.

MR. PARSON'S HOMEROOM

FIRST ROW, *left to right:* P. Brown, M. Borel, L. Ashbrook, J. Brown, E. Apple, S. Budden, M. Babcock. SECOND ROW: A. Blood, G. Belak, M. Berton, F. Bundy, R. Brechbill, J. Burshem, D. Boenzli. THIRD ROW: T. Besecker, C. Burkhart, B. Bristlin, E. Anderson, G. Alden, J. Bertrand, D. Bates.

MR. STODDARD'S HOMEROOM

FIRST ROW, *left to right:* L. Carson, J. Davis, C. Davison, C. Christian. SECOND ROW: D. Corning, N. Dawson, W. Dowling, C. Christiansen, M. Cole, Mr. Stoddard. THIRD ROW: J. Clarstrom, D. Davis, J. Cole Jr., J. Chapman, P. Durnford, F. Capwell.

MRS. BARTEL'S HOMEROOM

FIRST ROW, *left to right:* C. Townsend, D. Wilkenioh, B. Vincent, D. Wolf, M. Varnado. SECOND ROW: P. Wymore, S. Wood, C. West, D. Tingstrom, G. Young. THIRD ROW: J. Williamson, W. Wilms, I. Wilson, P. Trump, K. Whitney, J. Tinto, I. Wilson. FOURTH ROW: F. Walton, D. Walker, D. Williams, J. Woodside, B. Walter, M. Williams.

MR. COLEMAN'S HOMEROOM

FIRST ROW, *left to right:* D. Noble, M. Oppenheimer, L. Moore. SECOND ROW: A. Peithman, J. Millis, R. Martin, D. Nelson, N. Nelson, D. Oliver. THIRD ROW: M. Martin, L. Parton, W. Parker, E. Otter, R. Melvin, D. Manifold, E. Miller. FOURTH ROW: L. Necochea, M. Monda, H. Monda, J. Payne, S. Osborne, R. Nelson. FIFTH ROW: J. Melgren, W. Nessler, R. Osborn, J. Peterson, Mr. Coleman, P. Peters, P. Peters.

MISS DEGENHART'S HOMEROOM

FIRST ROW, *left to right:* B. Byrd, H. Angel, Miss Degenhart, A. Allen, M. Aldrich, L. Avila. SECOND ROW: S. Bugenig, R. Brockly, J. Avila, G. Allen, R. Babb, V. Angier. THIRD ROW: C. Bristlin, L. Abbott, J. Bettendorf, V. Barker, D. Anthony, S. Burgess, S. Bagley. FOURTH ROW: L. Allison, J. Buck, D. Atkins, N. Briggs, J. Barnett, K. Besecker. FIFTH ROW: R. Allord, E. Bartlett, R. Benbrook, G. Bristow, G. Atkins, D. Allen, D. Brickey.

MRS. GALL'S HOMEROOM

FIRST ROW, *left to right:* D. Harsh, S. Ennes, W. Eppler, D. Hampton, D. Hames, Mrs. Gall. SECOND ROW: A. Hendrickson, P. Green, J. Hescock, B. Evans, I. Hagan, D. Haeger, C. Hard. THIRD ROW: E. Franzen, F. Hastings, D. Foster, L. Ford, P. Hammond, W. Gladwin, G. Gibson. FOURTH ROW: L. Hall, M. Gardner, K. Frost, W. Hardwick, G. Forant, J. Faulkner. FIFTH ROW: D. Fraga, J. Walter, R. Figueroa, R. Haines, R. Guthrie, R. Everett, R. Hatherill.

MISS HAGOPIAN'S HOMEROOM

FIRST ROW, *left to right:* C. DeRossett, Miss Hagopian, G. Chezem, P. Cox, D. Chambers, R. Cherry, S. Denman. SECOND ROW: C. Eller, G. Davies, E. Davis, V. Dudal, J. Dace, J. Chapman, C. Carlson. THIRD ROW: D. Card, J. Chapple, D. Davis, P. Clark, J. Deinan, J. Dudal, J. Elgar. FOURTH ROW: D. Delay, D. Denny, D. Cate, W. Dorr, D. Ellis, R. Dickey, B. Clayton.

MR. ROBINSON'S HOMEROOM

FIRST ROW, *left to right:* S. Rodrigues, M. Stromberg, S. Spidell, P. Stockwell, V. Serra, M. Shouse, J. Sible. SECOND ROW: B. Punch, C. Stonebarger, L. Smart, S. Steiner, E. Puckett, G. Reynelds, D. Schunk. THIRD ROW: B. Reed, D. Stark, G. Sousa, J. Rice, H. Phillips, C. Schunk. FOURTH ROW: G. Smart, V. Rounds, J. Smart, S. Schirmann, Mr. Robinson, E. Rodrigues, K. Roberts, J. Silva.

MR. STUDLEY'S HOMEROOM

FIRST ROW, *left to right:* G. McCann, J. McMullen, I. McGriff, M. Kern, D. Jones, M. Keefauver. SECOND ROW: L. Huff, P. Johnson, P. Lynn, M. Hoover, L. Jones, J. Johnson, W. Laidlaw. THIRD ROW: B. Larsen, A. Hitt, W. Lowery, H. Johnson, C. Hill, B. Jorgensen. FOURTH ROW: D. Lehman, P. Loyland, J. Hinton, L. Holgersen, J. Jenkins, D. Lewis, Mr. Studley.

MR. BLOOD'S HOMEROOM

FIRST ROW, *left to right:* D. Truttman, P. Hall, E. Tyler, B. Butcher, J. Hester. SECOND ROW: C. Wentworth, B. Varnado, M. Hodgson, T. Jones, G. Cooper, R. Hintz. THIRD ROW: J. Vaissade, D. Garrett, W. Benton, R. Hulsey, P. McDonald, O. Johnson, S. Chisum. FOURTH ROW: C. Enos, D. Hooven, B. Kate, D. Carey, V. Davis, I. Music. FIFTH ROW: Mr. Blood, V. McCurdy, D. Cooper, F. Laughlin, R. Dudal, A. Davis, S. Graham.

MISS CARROLL'S HOMEROOM

FIRST ROW, *left to right:* C. Ivy, D. Ulmer, S. Nielson, C. Cratty, T. Norman, L. Foster, F. Babcock. SECOND ROW: Sandra Ford, G. Ervin, D. Perry, D. Faulk, D. Store, C. Mason, Miss Carroll. THIRD ROW: J. Mills, K. Bennett, L. Davis, N. Miller, W. Denny, D. Clayton, E. Bonner. FOURTH ROW: D. Ford, R. Walker, L. Wasson, C. Nicholson, F. Galyean, G. Bonera.

MR. FORSON'S HOMEROOM

FIRST ROW, *left to right:* J. Jones, P. Prophet, B. Ownbey, P. Jackson, T. Reis, D. Chezem. SECOND ROW: J. Grapes, K. Krestensen, B. Angel, J. Walton, D. Holtum. THIRD ROW: W. Evans, H. Fisher, M. Young, L. Smith, R. Finney, B. Brechbill. FOURTH ROW: R. Thomas, L. Burshem, G. Scott, B. Riem, T. Collins, S. Cox. FIFTH ROW: Mr. Forson, L. Hames, L. Rakestraw, D. Franke, M. Kilgore, J. Porter, J. Walton.

MR. HAM'S HOMEROOM

FIRST ROW, *left to right:* E. Cruey, D. Dutton, N. Dillon, D. Smither, M. Cooper. SECOND ROW: S. Schirmann, N. Briar, B. Satterfeild, D. Rice, D. Santos, D. Leen, C. Ricketts. THIRD ROW: D. Foresti, S. Luster, K. Benbrook, M. Boudro, D. Haegar, P. Del Porto, Mary Serra. FOURTH ROW: P. Nelson, A. Faylor, G. Brittain, J. McNabb, O. Beck, H. Bonnicksen, B. Russell. FIFTH ROW: J. Ely, D. Michua, G. Tomagni, L. Wolf, Mr. Ham, K. Smith, R. Baxter.

MR. McKITTRICK'S HOMEROOM

FIRST ROW, *left to right:* D. Konick, N. Aviles, D. Trump, B. Trujillo, Donna Bovee, J. Parker. SECOND ROW: C. Cooley, B. Comgleton, R. Souza, L. Johnson, M. Imman, L. Baiocchi, D. Brown. THIRD ROW: W. Matthews, K. Hambloc, B. Langley, F. Curtis, K. Killenger, F. McCranie, F. Davis. FOURTH ROW: K. Haines, K. Paulsen, P. Gipson, M. Schwab, C. Timmons, J. Leighton, O. Jones, J. Davis, J. Wright, R. Christie, N. Bresee, Mr. McKittrick, D. Friedli.

MR. LIMA'S HOMEROOM

FIRST ROW, *left to right:* R. Dean, D. Baxter, B. Faulkner, C. Carvalho, D. Rotter, K. Hemphill, R. Galbraith. SECOND ROW: L. George, M. Machado, R. Reimer, Mr. Lima, T. Gilbert, R. Fagundes, J. Hill. THIRD ROW: N. McCormick, C. Boudro, V. Moller, P. Nielson, H. Harlin, B. Jacobson, B. Nonnenman. FOURTH ROW: W. Miller, G. Holmes, K. Gallagher, D. Hitt, E. Sousa, L. Vinum. FIFTH ROW: R. Maksel, D. Foster, D. Wymore, W. Daniels, M. Clark, M. Morris, R. Allen.

MRS. MARKS' HOMEROOM

FIRST ROW, *left to right:* D. Lindsley, P. Ward, J. Barnes, O. Smart, G. Baker. SECOND ROW: B. Setzer, P. Byrd, D. Brown, C. Miller, D. Hauenstein, F. Shipman. THIRD ROW: G. Flockhart, M. Nelson, T. Gabriel, A. Stephens, R. Herndon, R. Stephens, E. Walker. FOURTH ROW: G. Cooper, J. Bearden, W. Christian, R. Jacobson, R. Sorenson, J. Aldrich. FIFTH ROW: N. Eaton, F. Mattson, D. Turner, N. Cass, M. Fields, Mrs. Marks.

JOHN E. ELMORE

. . . Memorial

Teachers come and teachers go. Some will stay at Arcata High for a year while others stick with our school forever. Those who move on cannot be blamed for seeking higher and better positions in the teaching profession, but those who remain deserve an extra pat on the back. Those who remain are the backbone of the faculty; more often than not they are the ones who contribute most to the raising of educational and cultural standards. They are the instructors who, although frequently in the background, keep the school running smoothly from year to year.

We lost one such member of our faculty during the summer of 1950, namely Mr. John E. Elmore, remembered by both students and alumni for his quiet air of authority during his 24 years of service.

Mr. Elmore was awarded his A.B. degree in 1920 at Westminister College in Colorado. Upon his graduation, he taught for two years at McCredie, Missouri; this was followed by a year of instruction at Live Oak, California. Mr. Elmore then transferred to Calistoga where he served as vice-principal and principal. In 1926 he accepted a position at Arcata Union High School teaching science and mathematics. During the years that followed he took post-graduate work at the University of Missouri and the University of California but he never resigned his position at Arcata.

We, the students and alumni of Arcata High School, will long remember the quiet strength and ability of Mr. Elmore.

. . . Election and Drama

Senior Charles Evans casts his ballot for student body president and vice-president. Jackie Ambrosini, far left, anxiously awaits her turn to speak before the freshmen prior to the second semester election. In the lower picture are the sophomore and junior precinct workers.

During rehearsal for "Triumph In Ashes," Merle Oppenheimer laughs in a serious moment. The cast of "Never a Dull Moment" practice curtain call. This play was written by the drama class and put on before the student body. Dean Meyer, celebrated baseball idol, signs an autograph for his fans during a rally.

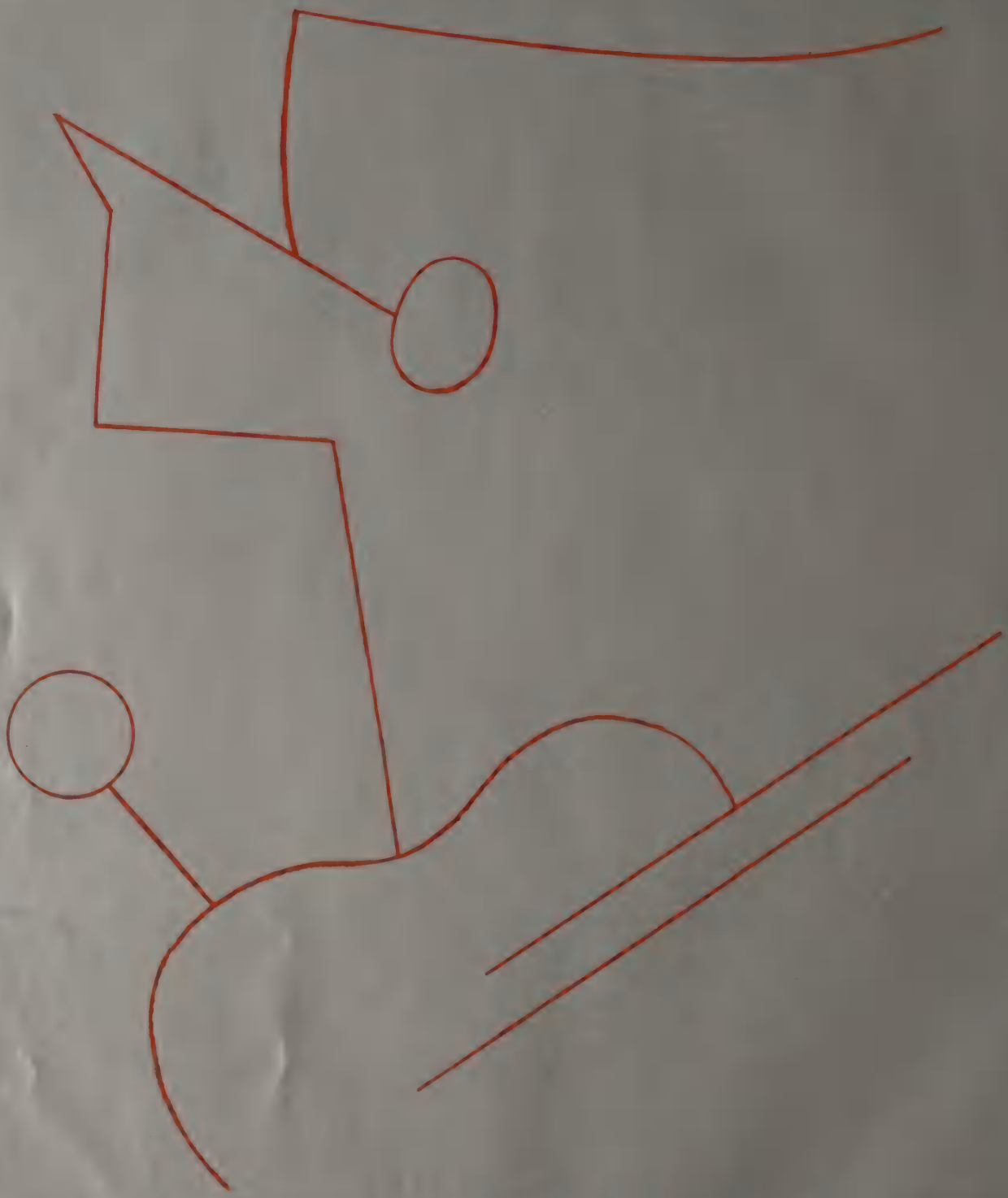

ACTIVITIES

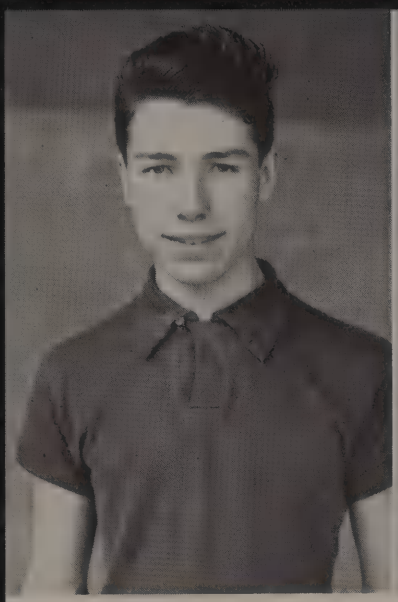

DAVID ERICKSON
Sports Editor

HARLENE LITTLEFIELD
News Editor

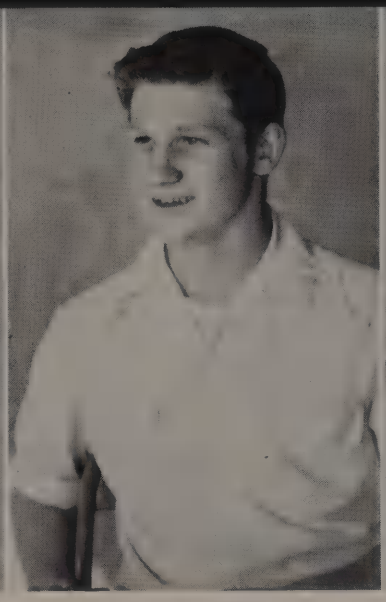

DEAN MEYER
Business Manager

DOLORES CORNING
Bookkeeper

... The Pepperbox

Ably led by Gerry Hagelskamp and Helen Harnden, the journalism staff edited and published the bi-monthly school newspaper. A new feature which added originality was a new banner including a sketch of our Tiger's head drawn by talented Elsie Nelson.

Typists and exchange editors hard at work.
Editor Helen Harnden gives her staff their assignments.

Pepperbox columnists caught in group around editor's desk.
Entire journalism class seen in a casual moment.

Geraldine Hagelskamp and Helen Harnden, first and second semester editors, caught by the camera during a discussion concerning the paper. New editors are chosen each semester.

Editor Gerry Hagelskamp answers question of staff member. Committee in charge of successful "Blue Room Dance."

. . . Activities

The highlight for the journalism staff was the successful semi-formal dance entitled "The Blue Room" which was sponsored under a new advisor, George Studley. Proceeds were used to send the staff to the annual Press Conference at Santa Rosa Junior College.

The all-important business department was under the direction of Dean Meyer, Warren Sweet, Carla Bristlin, and Dolores Corning. In order to assure good editorship for the future, a training period for two associate editors was initiated by the staff.

. . . Art Carnival

With Ipana smiles showing, Art Carnival contestants for queen, Nadine Lozensky, Blanche Evans, Dolores Haegar, Carlene Carlson, and Sally Mager pose for a shot. Art Club officers grin at the birdie. Caught in action is the German Band, Darlene Peterson, Elsie Nelson, Bob Nelson, Bernie Johnson, and Jere Buck, as they blow "hot" air.

Merle Oppenheimer smiles at Dean Meyer, tumbling partner, in a tempestuous scene. Dolores Carvalho, Jackie Ambrosini, Diane Goodrich and Lynn Silva, attractive candidates for Art Carnival queen are snapped in a happy mood. Missing is Syble Denman. Seen above are Frank Vierra and Glen Gist, Golden Key winners, for outstanding art work.

. . . Artists

The Art Club enjoyed a banner year under the supervision of Miss Pearl Degenhart and Mr. John McMurran. For the first time, bi-monthly sketching excursions were conducted. As one project, a movie was successfully filmed and presented to the students. The major effort of the artists, the Art Carnival, left little to be desired.

FIRST ROW, *left to right:* B. Larson, N. Nelson, C. Hard, V. White, J. Tinto, M. Oppenheimer. SECOND ROW: F. Vierra, C. Stonebarger, L. Poff, M. Monroe, L. Jones, L. Smart, J. Hescock, E. Nelson, Miss Degenhart, B. Bowdoin, N. Phillips, R. Everett, D. Rayner, R. Ames, L. Ford.

Typical scenes taken in the art room.

FIRST ROW, *left to right:* D. Sorenson, D. Hitt, J. Babler, D. Allen, S. Graham, O. Box, R. Flockhart. SECOND ROW: K. Mote, J. Davis, V. Webster, R. Stark, D. Burgess, M. Woodard, A. Deniz. THIRD ROW: R. Hunt, J. Chapman, R. Spaletta, D. Cate, J. Ely, L. Holgerson. FOURTH ROW: D. Ford, J. Jenkins, M. Flockhart, B. Rogers, D. Meyer, G. Gipson. FIFTH ROW: H. Bonniksen, Mr. Chetkovich, G. Flockhart.

FIRST ROW, *left to right:* Mr. Lima, P. Louquet, Mr. Blood. SECOND ROW: B. Reynolds, M. Varnado, V. White. THIRD ROW: B. Evans, A. Peithman, K. Mote. FOURTH ROW: F. Bundy, L. Holgerson, J. Smith.

...R-K-Tanners

Following the motto, "Loyally we meet, reverently we stand, honorably we serve and fellowship we part," the R-K-Tan members rounded out a busy year. Advised by Mr. Michael Chetkovich, the club sponsored the annually popular Barn Dance in March besides performing many service activities. Blue shirts and white ties distinguished the R-K-Tanners.

...Correspondents

"Dear Friend," read the salutation of the first letters mailed to Realgymnasium in Augsburg, Germany. The movement to exchange ideas and feelings with German students was initiated by the "Augie" committee under the guidance of Mr. Albert Blood and Mr. John Lima. During the Yuletide, Christmas packages were shipped abroad with best wishes for a happy 1951.

FIRST ROW, *left to right:* J. Davis, B. Evans. SECOND ROW: J. Brown, A. Lawrence, P. Smith, G. Hagelskamp, B. Dusi. THIRD ROW: E. Nelson, J. Ambrosini, M. Cole, Miss Feilding, J. Ames, R. Dutra. FOURTH ROW: J. Jacobson, S. Mager, R. Feuerwerker, D. Corning, H. Wymore, M. Patenaude.

FIRST ROW, *left to right:* B. Reynolds, M. Burns, Miss Carroll, D. Peterson, C. Smedley. SECOND ROW: M. Borel, B. Suchanek, D. Goodrich, H. Townsend. THIRD ROW: J. Mathews, M. Monroe, L. Poff, J. Sutter. FOURTH ROW: N. Lozensky, L. Silva, T. Van Matre, J. Hunt.

... Athletic Girls

Stressing good sportsmanship, the GAA promoted a Sports Carnival in January with the students participating in a variety of athletic games. A volleyball tournament managed by the girls, provided healthful amusement for those who participated. Under the supervision of Miss Evelyn Feilding, the girls revised their constitution.

... Bachelorettes

Advised by Miss Ruth Carroll, the Bachelorettes sponsored their annual Sadie Hawkins Dance in November and conducted their week-end camping trip in May. They also helped raise funds for the Youth Center and performed other services around Arcata and the campus. Once again the girls sported their attractive green uniforms.

This is how Bill Rogers keeps order in the R-K-Tan noon meetings. Chairman Valery White directs the "Augie Committee" as to the method of preparing the Christmas bundles. The GAA "babies" while in their infantile stage.

Sadie Hawkins Dance . . .

L'l Abner and Daisy Mae

. . . "Labor Omnia Vincit"

"Work overcomes everything" is the motto of the AUHS Latin Club which is organized on the plan of the old Roman Republic.

This year the club joined the Junior Classical League, a national organization of high school students taking Latin. Advised by Miss Ruth Eversole, the students met bimonthly.

FIRST ROW, *left to right:* M. Oppenheimer, D. Tingstrom, N. Dillon, M. Keefauver, B. Vincent, M. Varnado. SECOND ROW: M. Hoover, D. Schunk, M. Stromberg, C. Carlson, S. Burgess, B. Evans, P. Greene, C. West, G. Hagelskamp, S. Spidell. THIRD ROW: A. Peithman, M. Williams, P. Hammond, J. Sutter, J. Davies, B. Georgenson, E. Franzen, J. Rose, B. Larsen, R. Jacobson. FOURTH ROW: R. Brechbill, L. Abbott, J. Gibson, L. Ford, H. Johnson, C. Christensen, J. Burshem, J. Dudal, C. Bristlin, B. Clayton. FIFTH ROW: E. Bartlett, D. Lehman, F. Stoner, K. Roberts, R. Everett, M. Gardner, M. Martin, D. Lewis, W. Peugh, Miss Eversole.

. . . Excaliburites

Orange shirts and black ties mark the members of the Excalibur Club. Their ideal is stated in the motto, "He who seeks to serve another, best serves himself." Highlights of the year for this organization were the initiation dinner and the annual Christmas Ball. Mr. James Cady advised.

FIRST ROW, *left to right:* P. Louquet, W. Christian, G. McCann, R. Brechbill, T. Gilbert, J. Barnes. SECOND ROW: M. Monda, H. Monda, D. Stark, W. Dowling, A. Blood, B. Jacobson, R. Harris. THIRD ROW: J. Bertrand, R. Haines, J. Buck, L. Necochea, D. Lewis, W. Christian, Mr. Cady. FOURTH ROW: R. Allord, T. Besecker, R. Bristlin, D. Vanni, C. Lahr, E. Yurdana, W. Sweet.

. . . Girls' League

Always striving for greater friendship between the girls of AUHS, the group sponsored a Big Sister Party, a Fall and Spring Hi-Jinks, a Girls' League convention, a Mother's Tea, a Lug Day, and noon and evening dances. With such leaders as Vera Mathews, the Girls' League, advised by Mrs. Mirian Marks, enjoyed an active year.

FIRST ROW, *left to right:* L. Shannon, B. Vincent. SECOND ROW: M. Ulmer, B. Evans, G. Lee, R. Fagundes, E. Nelson, M. Oppenheimer. THIRD ROW: K. Krestensen, P. Smith, D. Carvalho, J. Flockhart, K. Benbrook, M. Monroe, V. Mathews, C. Carlson, M. Nelson. FOURTH ROW: E. Puckett, C. Christiansen, N. Lozensky, J. Sherman, J. Ames, Mrs. Marks, F. Bundy, A. Hitt, R. Feuerwerker, H. Wymore, M. Patenaude.

. . . Future Homemakers

A major event for the Future Homemakers was the annual district convention of the FHA in February. Guided by Miss Rose Hagopian and Mrs. Ethel Holbird, they combined efforts with the Girls' League to sponsor a Mother's Tea in March. Several representatives attended the state convention at Asilomar.

FIRST ROW, *left to right:* M. Varnado, Miss Hagopian, L. Baiocchi. SECOND ROW: M. Hodgson, J. Walton, T. Jones, M. Ulmer, J. Ambrosini, G. Hagelskamp, I. McGriff, M. Oppenheimer, E. Cruey, B. Faulkner. THIRD ROW: N. White, D. Boenzli, J. Gibson, A. Peithman, D. Clayton, F. Bundy, R. Brechbill, C. Nicholson, N. Cass, V. Rounds, D. Wymore.

. . . Tumbleweeds

With Charles Evans as president, the Tumbling Club celebrated its second anniversary. Promoting tumbling activities, the club membership roll reached a peak of 37 students. Instructed by Mr. Edwin Oliveira and Mr. Richard Harris, the tumblers achieved timing and body control.

FIRST ROW, *left to right:* H. Bonniksen, B. Vincent, C. Evans, P. Hall, M. Aldrich, M. Keefauver, Mr. Oliveira. SECOND ROW: J. Brown, M. Oppenheimer, M. Kern, R. Souza, I. Hagan, K. Krestensen, D. Haeger, P. Trump. THIRD ROW: T. Gilbert, B. Evans, M. Curtis, A. Hendrickson, W. Denny, J. Rice, G. Holmes, J. McNabb. FOURTH ROW: K. Haines, R. Thomas, J. Barhan, P. Nelson, L. Wolf, R. Spaletta, D. Cate, C. Dutton.

. . . Scholars

The Arcata chapter of the California Scholastic Federation was host to the annual conference which was held at Humboldt State College. Schools from Humboldt and Del Norte counties participated.

A new activity of CSF was student-teaching.

The highlight of the second semester was the annual reunion dinner given for past members.

The membership of CSF reached a new high of 47 with three graduating life members. Miss Ruth Eversole advised.

President Lanette Poff looks on as her registration committee awaits the first-comers at the annual California Scholastic Federation conference held at Arcata this year.

FIRST ROW, *left to right:* G. Hagelskamp, J. Tinto, A. Stevenstoris, K. Killinger, V. White, B. Evans, D. Peterson, G. Cooper, M. Oppenheimer, M. Keefauver, H. Littlefield, M. Varnado. SECOND ROW: L. Ford, J. Ames, J. Ambrosini, D. Carvalho, D. Goodrich, G. Allen, P. Trump, E. Nelson, D. Evangelisti, B. Evans. THIRD ROW: L. Parton, P. Hammond, C. Bristlin, A. Hitt, S. Mager, A. Hendrickson, J. Chapman, K. Benbrook, M. Georgeson. FOURTH ROW: R. Brechbill, V. Mathews, M. Monroe, J. Sutter, B. Suchanek, L. Silva, B. Larsen, H. Johnson, B. Walter, D. Corning. FIFTH ROW: Miss Eversole, B. Johnson, L. Ely, L. Holgerson, H. Parton, J. Bertino, K. Paulson, F. Bundy, M. Williams.

FIRST ROW, *left to right:* J. Hester, D. Leen, J. Barnes, D. Perry, Mr. Flemming. SECOND ROW: L. Walterscheid, J. Avila, R. Martin, D. Santos, R. Harris, W. Christian, D. Fleckenstein. THIRD ROW: D. Hooven, D. Foster, M. Machado, E. Sousa, R. Herndon, W. Lowry, M. Miller. FOURTH ROW: D. Turner, J. Rice, B. Hardwick, G. Sousa, L. Martin, D. Walker, R. Dickey. FIFTH ROW: J. Mason, D. Denny, P. Loyland, H. Parton, B. Cate, D. Cate, D. Brickey, R. Hunt, P. Durnford, A. Souza, B. Christian, G. Tamagni.

. . . Future Farmers

"Learning to do, doing to learn, earning to live, living to serve," is the motto of the Future Farmers of America. In particular, their aim is to promote interest in agriculture and to be of service. Advised by Mr. LaVell Parsons and Mr. Paul Flemming, the FFA sponsored a Parent-Son Banquet, a parliamentary procedure contest, a county FFA Fun Night, and the Harvest Ball. The snaps you see below are examples of FFA activities; Herman Parton demonstrating showmanship, Mr. Flemming showing the first boxed bees to arrive in Humboldt County, preparing chickens for a banquet, and cooperation in preparation for judging.

FIRST ROW, *left to right:* D. Peterson, S. Spidell, B. Evans, J. Laidlaw, W. Phillips, K. Mote, D. Vanni, J. Beshears, D. Carvalho, E. Nelson. SECOND ROW: J. Hennigh, L. Johnnie, J. Ambrosini, P. Haynes, C. Aldrich, G. Forant, P. Louquet, L. Hall, A. Valentini, M. Fraga. THIRD ROW: C. Schunk, M. Evans, H. Townsend, R. Peccalotto, J. Norton, D. Lewis, D. Meyer, A. Young, B. Suchanek, L. Silva, Miss Carroll. FOURTH ROW: M. Kiewatt, M. Patenaude, S. Maeger, D. Lehman, D. Gipson, R. Dutra, D. Rayner, D. Goodrich.

. . . Songsters

The aim of the Choir was to create a new enthusiasm for music among the students, their parents and friends. With this in mind, the songsters, directed by Miss Ruth Caroll, presented musical entertainment for local affairs such as the CSF convention. The group also sponsored dances, progressive dinners, and a field trip to round out an active year.

CHOIR ALTERNATES
FIRST ROW, *left to right:* J. Gipson, N. Lozensky, J. Flockhart, V. Mathews, I. Culver. SECOND ROW: R. Breckbill, J. Ivy, R. Haines, J. Cole, F. Jensen, S. Simpson.

. . . Snaps

The Tiger's second semester yell-leaders lead school spirit with yells. They are Jackie Beshears, Iris Hagen, Dolores Haeger and Irene Culver. Dean Meyer, trampoline expert, performs between games. The Girls' League Hi Jinx was fun for all. Ellen Puckett presents first prize for the most original costume to Betty Stone.

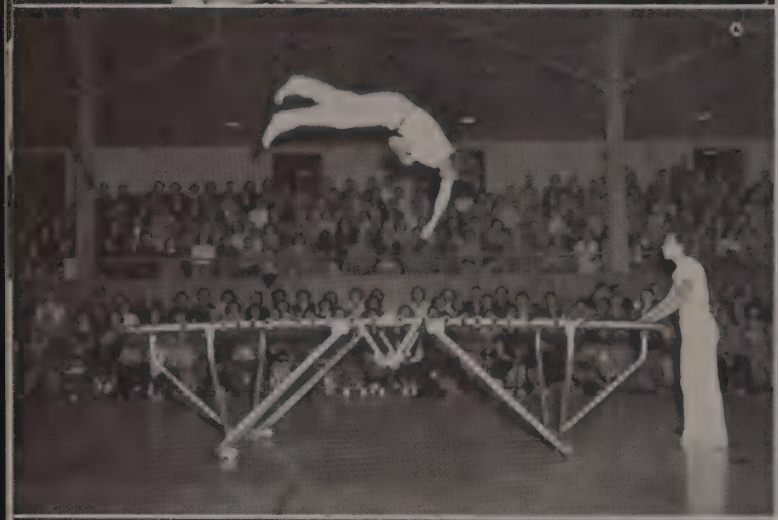

Despite the lack of space, the rallies were successful. Anna Valentini, Bill Dowling, and Vernon Freidli participate. This smiling trio enjoy the seldom-seen sunshine at noon. They are Monic Kiewatt, Jackie Beshears, and Irene Culver. Joan Flockhart, Meri Monroe, Diane Goodrich, Vera Mathews and Joyce Ames in costume for the Girls' League Hi Jinx.

. . . Revue

The square dancers take their bows near the end of the opening chorus. "Get Out 'Dem Ole Records," sings Spencer Graham to Darlene Peterson. During the "Gay Nineties Revue" Marlene Patenaude gracefully clumps across the stage in shoe boxes while the choir sings "Clementine."

"Is yo' the li'l coon that comes knocking at my door?" queries Sally Mager as she sings during the Minstrel Show. "No, No, a Thousand Times No," replies Jackie Ambrosini to the villain, George Forant, in "Eggbert to the Rescue." Kicking up her heels, Iris Hagen taps to "Dark Town Strutters Ball."

THE ARCATA HIGH SCHOOL CHORUS

FIRST ROW, *left to right:* C. Christian, R. Souza, S. Simpson, K. Krestenson, R. Fagundes. SECOND ROW: Mr. Wood, J. Elgar, D. Manifold, G. Davies, T. Bacome. THIRD ROW: P. Smith, C. McCormick, D. Peterson, E. Nelson, J. Davis, P. Peters, M. Williams, G. Klinger, G. Allen, J. Chapman, A. Hitt, R. Feuerwerker, N. Lozensky, K. Besecker. FOURTH ROW: J. Williams, G. Sousa, D. Hitt, R. Lingerfelt, J. Ambrosini, M. Stromberg, R. Brechbill, W. Brechbill, S. Wood. FIFTH ROW: H. Bonniksen, A. Lawrence, D. Atkins, B. Punch, G. Hagelskamp, R. Cherry, L. Wolf, E. Enright, E. Rodriques, J. Ely, J. Jenkins, M. Cole, L. Holgerson. SIXTH ROW: R. Nelson, V. Rounds, N. Dawson, B. Johnson, B. Stone, D. Cargill, R. Bristlin, P. Peters, E. Otter, R. Trutman.

. . . Musicians

Appearing before many different audiences, the Band, directed by Walter N. Wood, enjoyed a very successful year.

The Arcata High musicians performed well; they gave a good account of themselves before the community as well as before the student body.

The Band marched and played at most home football games and rallies. When the college boulevard was dedicated, Mr. Wood and company were on hand to lend a hand. The musicians also performed at the Christmas Concert and at other Yuletide activities.

At the start of the second semester new musicians were added to the Band bringing the unit to a total of 65 members.

Joining hands with the Choir, the Band sponsored and took an active part in the successful "Checkerboard Revue" staged at the College Elementary Auditorium.

The highlight of the year for the Band came when the group traveled to Berkeley to participate in the Northern Regional Music Festival.

MAJORETTES
LEFT TO RIGHT: R. Souza, R. Fagundes, S. Simpson, C. Christian, K. Krestenson.

GIRLS' GLEE CLUB

...Pep Promoters

The year 1950-51 witnessed a record-breaking rally committee of 138 active members. Noon rallies, featuring the yell leaders, skits and the pep band, were the rule. During half-time at the games, the Girls' Glee Club, smartly attired in white pedal-pushers, black sweaters and orange ties, performed drills. Miss Ruth Carroll advised.

RALLY COMMITTEE

. . . Memorable Events

Several Senior couples dancing at the Christmas party held in the gym. With right hand raised, Jackie Ambrosini promises to perform the duties of vice-president as she is sworn into office by Blanche Evans. Shirley Ennes, foreman, gives the verdict of the first semester court following a trial.

Whirling their partners, the Juniors are having fun at the Christmas party. Pat Brown, dressed in yellow, parades across the stage to the tune of "Alice Yellow Gown" at a rally. Irate wife, Irene Culver, and children's pleas are turned down by the minister, Pete Louquet, as husband John Cole, marries Charlene Schunk during rally.

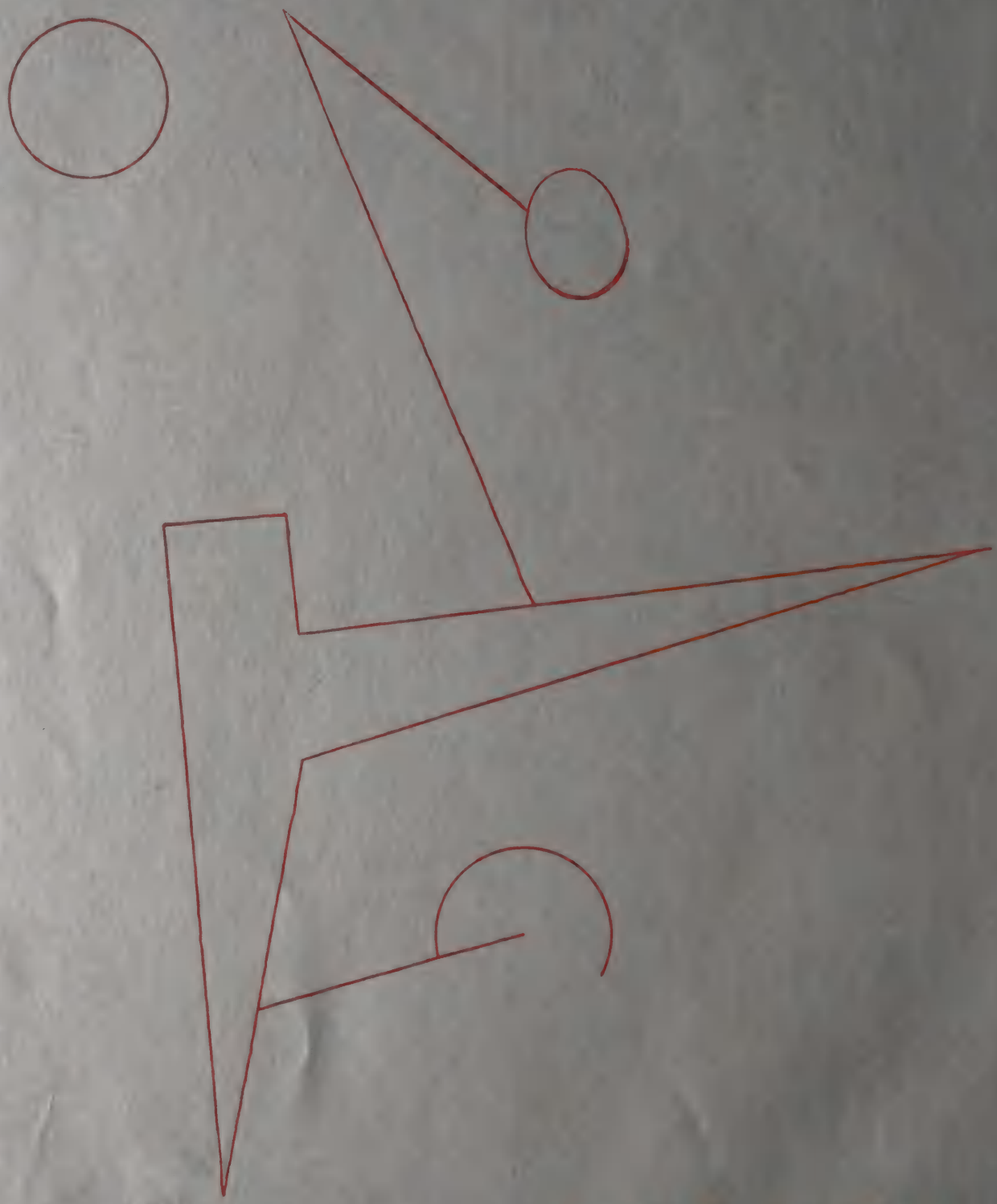

SPORTS

YELL LEADERS, *left to right:* Irene Culver, Kenny Mote, Jacquelynn Beshears.

. . . Football

Getting off to a slow start in the 1950 football season, the green but fighting Arcata gridders began to click as they gained experience. The Tigers ended their season with two wins (Ukiah-Ferndale) and five losses. As the squad featured many sophomores and juniors, Coaches Franny Moore and Eddie Oliveira anticipate a more enviable record next year.

Arcata Tigers in formation.

Last minute instructions.

1950 SCHEDULE

6	*Fort Bragg	20
7	Hoopa	19
6	*Ukiah	0
7	Fortuna	13
0	Eureka	7
26	Ferndale	25
12	Del Norte	19
64		103

*Indicates intersectional game.

Under the Huddle.

Coach MOORE and Coach OLIVEIRA.

Six men from the Arcata varsity placed on the All-County teams: Dean Meyer and Jack Norton, first string; Bill Rogers, Mel Woodard, and Jerry Chapman, second string; Al Deniz, honorable mention.

The football squad loses twelve seniors through graduation: from the backfield, Jack Norton, Des Burgess, Mel Woodard, and Orvis Box; from the line, Bud Stark, Dean Meyer, Bill Rogers, Bill Christian, George Syvertson, Al Deniz, Mike Bray, and Jim Still.

1950 FOOTBALL SQUAD

FIRST ROW, *left to right:* D. Vanni, B. Dowling, M. Burton, F. Santos, R. Hampton, E. Noble. SECOND ROW: M. Bray, A. Miller, O. Box, R. Figueroa, W. Christian, D. Stark, L. Necochea. THIRD ROW: A. Deniz, P. Haynes, D. Burgess, M. Woodard, R. Stark, J. Chapman, J. Still. FOURTH ROW: J. Clarkstrom, D. Gipson, T. Besecker, R. Bristlin, L. Headrick, J. Norton, D. Meyer, W. Rogers.

Leonard Necochea

Dean Meyer

Bill Rogers

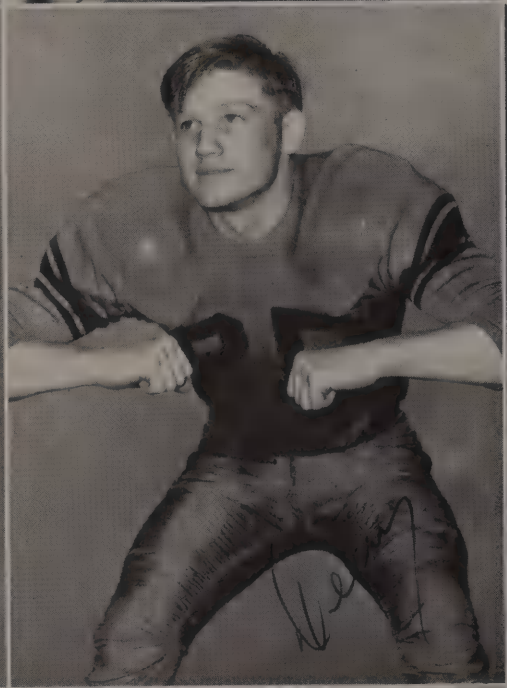

Al Deniz

Des Burgess

Mel Woodard

Jerry Chapman

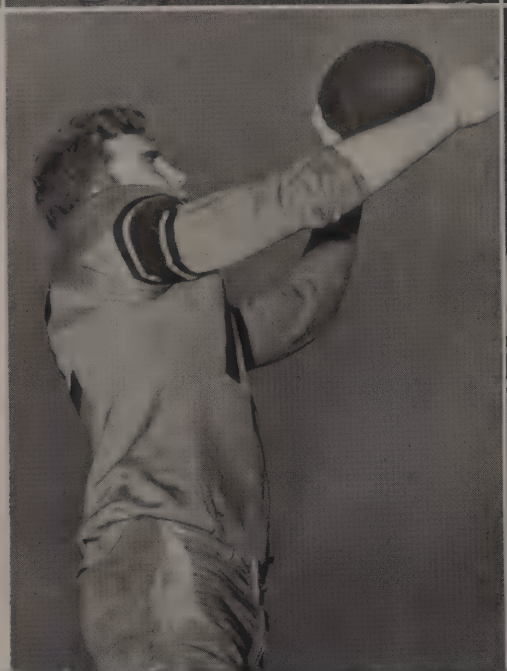

Tom Besecker
Bill Dowling

Mike Bray

Orvis Box
Don Vanni

Bud Stark
Bill Christian

LIGHTWEIGHT SQUAD—FIRST ROW, *left to right:* G. Young, G. McCann, R. Figueroa, R. Stephens. SECOND ROW: W. Dowling, C. Eller, K. Mote, O. Box, D. Bates. THIRD ROW: R Allen, J. Buck, W. Daniels, E. Yurdana, P. Haynes.

. . . Lightweight

Hoopsters

Under a new coach, Eddie Oliveira, the Tiger limiteds looked forward to a good basketball season. Five veterans returned to the squad: Pete Haynes, Gary McCann, Kenny Mote, Orvis Box and Ray Figueroa. Bill Dowling, a transfer from Ceres, and Doug Bates, a regular in '48-'49, added strength to the team.

HEAVYWEIGHT SQUAD—LEFT TO RIGHT: J. Faulkner, R. Maksel, J. Spellenberg, J. Osborn, R. Allord, T. Besecker, D. Lehman, R. Bristlin, A. Deniz. CENTER: M. Woodard, W. Rogers.

. . . Heavyweight

Hoopsters

Tutored by Franny Moore, the orange and black varsity hoped to regain the championship lost in '48-'49. Forming the nucleus of the squad were veterans Mel Woodard, Jerry Spellenberg, Bob Allord, Bill Rogers, Tom Besecker, and Dennis Lehman. Counted on for added versatility were Al Deniz and Bob Bristlin, both promoted from the '49-'50 lightweights.

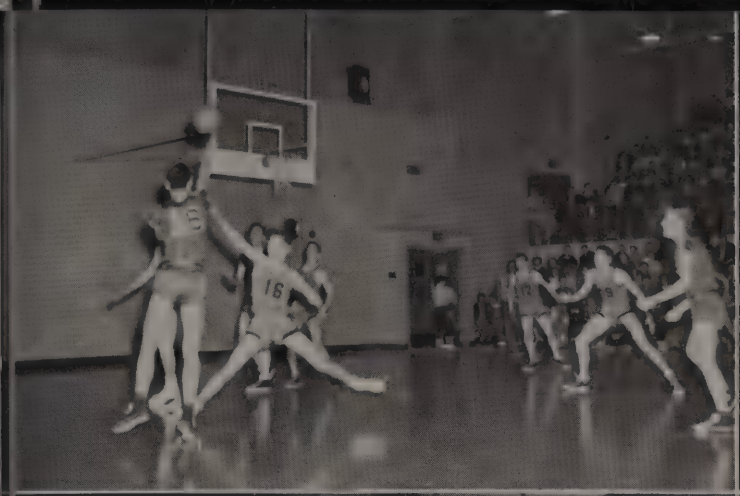

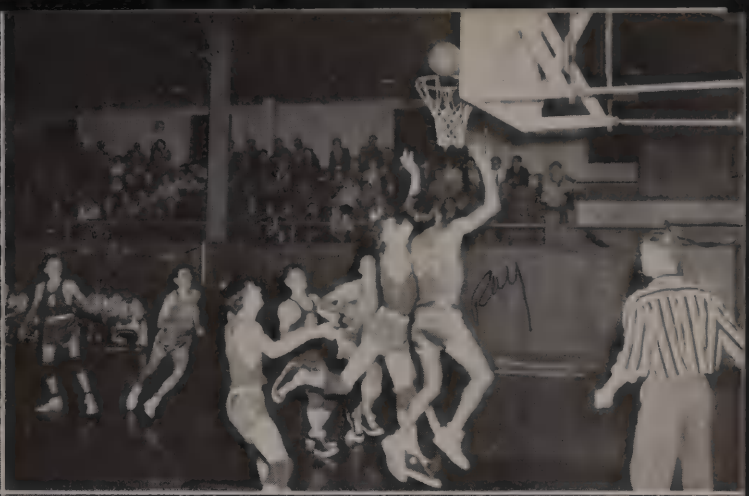

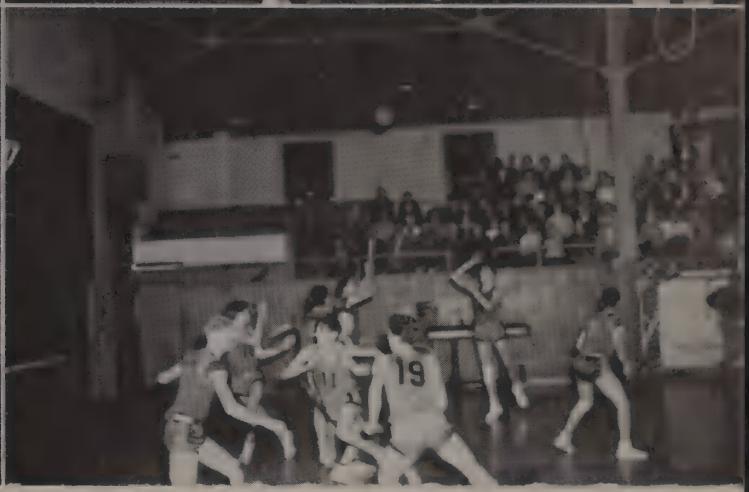

Bob Bristlin (16) does splits in leap for ball against opposing Eureka player.
Emil Yurdana (23) on a set shot from the key hole—Del Norte as opponents.

One of the trickiest ball handlers in the CIF league, Ray Figueroa (26) attempts shot against Ferndale.
Lofty Bob Allord taking a shot from outside as Al Deniz (11) breaks around.

... Unpredictable Hoopsters

A little green but full of determination, the 1951 Tiger cagers looked forward to the best season in years when the CIF competition began in January.

The heavyweights, having taken two pre-season games from the Humboldt College freshmen, were set back on their heels when they dropped the CIF opener to arch rival Eureka.

At home the varsity began to win. Del Norte, the pre-season favorite, was the first victim of our power.

The lightweights had an equally rough time getting started as they also lost their first round road games.

The doubleheader of the year was the return engagement with Eureka. For the first time since 1947 the Tigers took two games from the Loggers. The "lights" set the pace in the opener and the "heavies" continued. There was joy in Arcata that night!

FINAL RECORD

ARCATA H.	ARCATA L.		Opponents L.	Opponents H.
29	20	Eureka	28	40
30	49	South Fork	23	46
52	36	Del Norte	39	47
66	36	Ferndale	48	53
38	34	Fortuna	60	43
46	35	Hoopa	34	51
56	41	Eureka	25	45
71	66	South Fork	41	28
51	54	Del Norte	31	66
60	36	Ferndale	47	48
50	33	Fortuna	58	65
59	41	Hoopa	49	52
608	481	Total	482	584

Team	W.	L.
Lightweights	5	7
Heavyweights	6	6

BUD STARK AND ALAN HENDRICKSON
Heavyweight and Lightweight Managers

ORVIS BOX
BILL DOWLING

PETE HAYNES
DOUG BATES

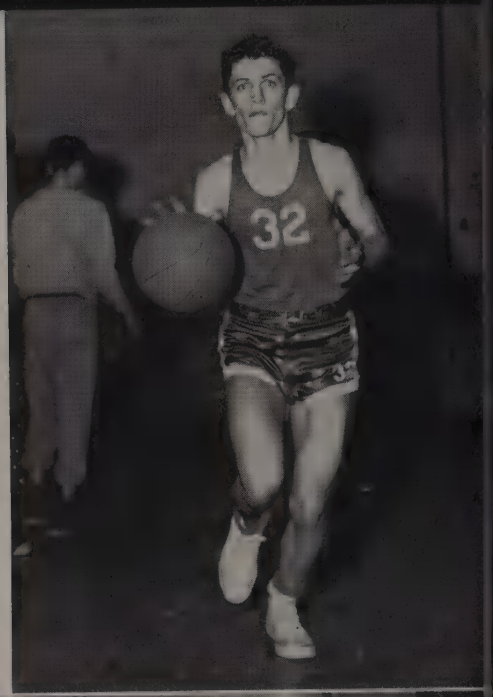

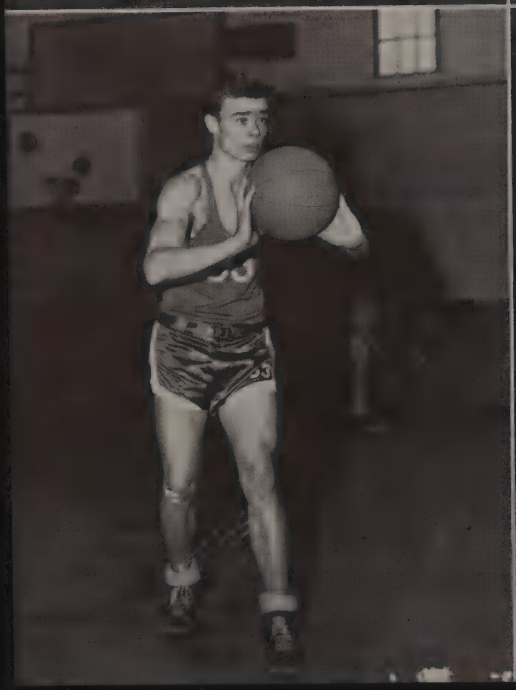

KENNY MOTE
RAY FIGUEROA

Well "Rich"

Heres hoping and wishing you lots of luck (and chris too) even at our track meet I hope you take first in any event you participate in. So I'll be there rooting for you. So one my best friends hope to see you next year.

your Friend always
Ray Figueroa

P.S.
I bet you hope chris will be there.

JERRY SPEILENBERG
BILL ROGERS

BOB ALLORD
BOB BRISTLIN

MEL WOODARD
AL DENIZ

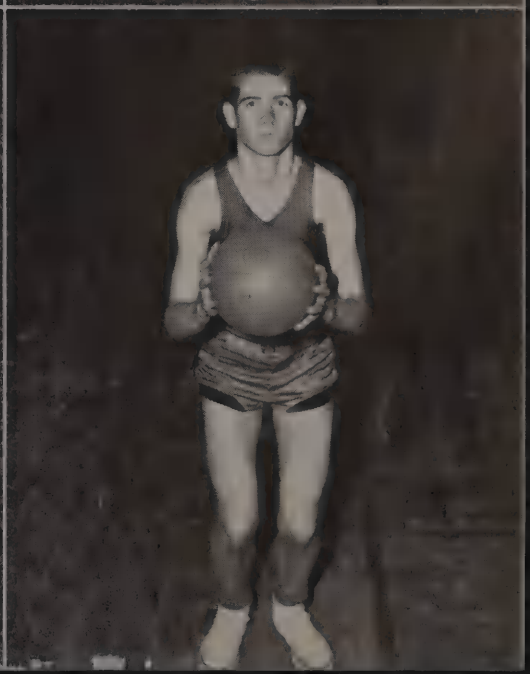

Al Deniz, high scoring Arcata forward tries to steal a piggyback ride on a Ferndale player's back. Bob Bristlin (16) comes around for the rebound.

...Spring Sportsters

DIAMONDERS

With a new coach and ten returning veterans, baseball prospects for 1951 were bright.

Eddie Oliveira, star third baseman for Humboldt State College and for the Humboldt Crabs, took over the coaching duties determined to carry his horsehiders to the top of the league.

Leading the veterans were Al Deniz, 1950 batting champ and All-County first baseman, and Don Vanni, All-County outfielder.

Others were Dean Meyer, catcher; Bob Allord and Bill Rogers, pitchers; Bob Flockhart, second base; Ray Figueroa and Jim Rice, shortstops; and Kenny Vollenweider, outfielder.

Up from the scrub team were Pete Haynes, pitcher; Dennis Stark, Darrell Lewis and Bob Bristlin, outfielders; and Gary McCann, second base.

CINDERMEN

At the County Meet at Fortuna in 1950, the Tigers walked off with the A and C division championships. This year the B and C thin clads were counted on for top honors.

TRACK

FIRST ROW, *left to right:* K. Mote, C. Eller, R. Martin, F. Santos. SECOND ROW: W. Peugh, M. Oliver, L. Martin, E. Noble. THIRD ROW: Mr. Cady, F. Stoner, V. Webster, O. Box, J. Buck. FOURTH ROW: J. Phillips, C. Lahr, J. Norton, A. Deniz, R. Figueroa, Spaletta.

BASEBALL

FIRST ROW: D. Meyer. SECOND ROW, *left to right:* L. Necochea, D. Lewis. THIRD ROW: R. Bristlin, P. Haynes, A. Deniz. FOURTH ROW: R. Figueroa, D. Vanni, R. Flockhart, W. Rogers. FIFTH ROW: R. Allord.

GIRLS' SPORTS

SENIOR SPEEDBALL
LEFT TO RIGHT: B. Evans, J. Jacobson, P. Smith, D. Rayner, S. Mager, M. Patenaude, J. Bertino, J. Ames, I. Culver, E. Nelson, J. Bershears. CENTER: Rita Dutra, captain.

GAA CHAMPS
FIRST ROW, *left to right:* C. Mason, M. Borel. SECOND ROW: J. Chapman, S. Mager, captain, P. Cox. THIRD ROW: V. Rounds, M. Varnado, R. Perritt.

INTERPERIOD VOLLEYBALL
LEFT TO RIGHT: Miss Feilding, V. Rounds, K. Besecker, J. Ames, C. McCormick, E. Lorentzen, H. Angel, S. Ennes, captain.

Marked by a spirit of aggressiveness, the senior squad headed by Rita Dutra took the 1950 Speedball Championship. Their final game against the juniors was spiced with excitement. Held scoreless until the end of the first quarter, the seniors finally broke through the defense line to score. They held this lead until the final whistle. The seniors were the 1950 Champs with a 10-4 record.

For the second consecutive year the GAA sponsored a volleyball tournament. Sally Mager's squad copped the Championship and then challenged the faculty to a game. The faculty whipped the Champs 48-18.

Under the coaching of Evelyn Feilding, the first period class Champs claimed the Interperiod Volleyball Championship from the second period winners. Skill was displayed throughout the final game as the players smashed and picked up the ball for volley after volley. The final score was 18-15.

SR. VOLLEYBALL CHAMPS
LEFT TO RIGHT: E. Nelson, S. Mager, H. West, J. Bertino, M. Patenaude, R. Dutra, D. Rayner, P. Smith, D. Peterson. CENTER, *holding ball:* B. Evans. SEATED: Miss Feilding.

SOFTBALL POSSIBLE
FIRST ROW: D. Peterson. SECOND ROW, *left to right:* B. Evans, E. Nelson. THIRD ROW: P. Smith, S. Mager, Miss Feilding, D. Rayner, J. Ambrosini. FOURTH ROW: R. Dutra, J. Ames. FIFTH ROW: M. Patenaude.

Volleyball Champs

In 1951 the Seniors came through with the honors against all classes. Four games were played and all were taken by high scores. The championship contest, played against a fighting Junior team, proved to be the roughest; it finally ended 38-30. A promising Sophomore outfit also gave the Seniors a tough time.

Possible Champs

The group of Seniors presented below have made the interclass softball team for two years in succession. For this reason they were our choice to cop the 1951 softball interclass tournament. Do you remember if their experience as a unit paid off? Do you remember which team won?

Helen West spikes the ball to receiving Junior team in Junior-Senior game.

Doris Rayner pitches over in an indoor game of softball in the gym.

Darlene Lewis passes to Allie Lingren in fast game of basketball.

Girls are caught by the camera eye while doing their calisthenics.

Cal Cagers

Do you remember who won the 1951 basketball tournament? Both the Senior and Sophomore aggregations possessed a lot of ability and skill. As Sophomores, the 1951 Senior hoopsters trounced the third year girls to win an upset victory. Defeating the last year's team was another thing but they made the Seniors really hustle.

The Sophomore unit was outstanding from the start thanks to a very essential attribute—teamwork. Last year they licked the present Junior team and gave the Seniors a rough battle. Can you imagine what this spirited outfit will be like when the girls become Seniors?

SR. BASKETBALL POSSIBLE
LEFT TO RIGHT: E. Nelson, S. Mager, R. Dutra, J. Bertino, M. Patenaude, B. Evans, J. Ambrosini, P. Smith, D. Peterson. KNEELING: Miss Feilding, J. Ames.

SOPHOMORE BASKETBALL POSSIBLE
FIRST ROW, *left to right:* P. Trump, S. Enos, K. Whitney, C. Bristlin. SECOND ROW: C. Schunk, J. Bettendorf, B. Larson. THIRD ROW: V. Rounds, K. Besecker, A. Hitt.

HELEN WEST
Badminton

ANNA LAWRENCE
Speedball

RITA DUTRA
Basketball

KAY RESECKER
All-around Sophomore

HELEN WYMORE
Volleyball

CAROL WEST
Table Tennis

KAY KILLINGER
All-around Freshman

BETTY DUSI
Badminton

SALLY MAGER
Speedball

MARLENE PATENAUDE
Speedball

ELSIE NELSON
Basketball

MARY COLE
Speedball

BLANCHE EVANS
Basketball

JOYCE AMES
Basketball

JOAN BERTINO
Volleyball

JACKIE AMBROSINI
Softball

ANNA VALENTINI
Softball

CLAIRE SMEDLEY
Softball

PEARL SMITH
Volleyball

VIRGINIA ROUNDS
Softball

The girls practice skills for badminton.

Ruth Perritt volleys to Franny Moore in the GAA Champ-Faculty game.

. . . Indoor Games

Due to the increase in badminton and table tennis participants during 1951, the method of determining the interclass champions had to be changed. In the past any interested student could compete for honors; this year a separate double elimination tournament had to be held in each class, with the winners representing their class in the interclass tournament.

. . . Four-Stripers

In 1951 only nine Senior girls became eligible to wear four stripes on their sweaters. In a move to increase the value of each stripe, a new law was passed requiring that a girl make either two first teams or four second teams before becoming eligible to sport a stripe.

FIRST ROW, *left to right:* H. Wymore, B. Larson, B. Dusi. SECOND ROW: K. Besecker, H. West. STANDING: R. Feuerwerker.

FIRST ROW: B. Evans. SECOND ROW, *left to right:* J. Beshears, D. Carvalho, D. Rayner, S. Mager, R. Dutra, M. Patenaude. THIRD ROW: D. Peterson, J. Ambrosini.

Peter Louquet, Vera Mathews, Bert Evans, Madonna Keefauver.

. . . Advertisers

Your 1951 ADVANCE is one of the largest business ventures of the student body. The combined advertising and editorial groups are charged with the responsibility of managing a $4,000 concern. The publication of this yearbook offers practical experience in editing, photograph, writing, lay-out, art and business managership.

The quantity and quality of your ADVANCE is due directly to the generous support of the merchants of Humboldt County. If it were not for the advertising section, we would have to sell the book to you at a price of $6.67. Instead, you are receiving your annual for $2.75 if you own a student body card, and $3.00 if you do not.

The merchants, too, receive value in advertising in the ADVANCE. With 600 books in circulation and an average of six persons per family reading the yearbook, some 3,600 people see the ads. That is good advertising.

The progressive program begun by Mr. W. B. McKittrick has put the ADVANCE on a sound financial basis. Every effort has been made by this staff to carry on the excellent reputation that the ADVANCE held under his leadership.

EVER-READY SERVICE STATION

Tel. 19-J

944-H Arcata

TERESA'S MARKET

Just Phone "1" and your shopping's done!

Tel. 1

4th and E Eureka

MATTHEWS MUSIC AND STATIONERY SHOP

We Have the Very Best in Records

423-F Tel. 565 Eureka

AL PIERCE

APPLIANCES • APPLIANCES

Eureka

ROBERT V. BRYAN, D.D.S.

Dentist

Tel. 418

987-H Arcata

CANCLINI SHOE STORE

The Best in Shoe Repairing

Tel. 128

1057-H Arcata

HARRY L. JENKINS, M.D.

Physician • Surgeon

Tel. 73

839 Ninth Arcata

MODERN CAKE SHOP

Cakes for Every Occasion

Tel. 576

524 Fifth Eureka

KORTELL'S SHOE STORE

POLL PARROT SHOES

Shoes for the Whole Family

411 Fifth Tel. 553-W Eureka

HOUSE OF AGATES

Cutting Material • Agate Jewelry

Lapidary Supplies • Mountings

1121 Broadway Eureka

ERICSON'S PHOTO SHOP

DEVELOPING • PRINTING

Tel. 33

1022-H Arcata

DELUXE BARBER SHOP

Next to the Old Post Office

891-H Arcata

NORTHERN REDWOOD LUMBER COMPANY

OUR CONGRATULATIONS

TO THE CLASS

OF 1951

FIR AND REDWOOD LUMBER

Tel. 4-F-2 Korbel

BRIZARD-MATTHEWS MACHINERY COMPANY

JOHN DEERE AND DE LAVAL DISTRIBUTORS

Arcata—Tel. 81

"CATERPILLAR," HYSTER & SKAGIT LOGGING EQUIPMENT

3950 Broadway, Eureka—Tel. 5400

HUMBOLDT FEED STORE
Hay • Grain • Feed • Seed
Tel. 250
1302 Broadway Eureka

Compliments of
OLIVER'S MANUFACTURING JEWELERS
Uptown Corner Store
4th and G Tel. 278 Eureka

MILES—EUREKA'S FLORIST
AL MILES - GLADYS MILES
Tel. 1481
517 Fifth Eureka

GENE'S HANDICRAFT
Materials and Tools for Crafts and Creative Hobbies
Leather • Plastics • Copper • Textiles
410 Third St. Tel. 4684-J Eureka

CHURCH'S BARBER SHOP
Go To Church!
Tel. 610
1023-H Arcata

B. COOPER, M.D.
Physician and Surgeon
Tel. 53
867-H Arcata

UNITED RADIO
Sales and Service
WEINER AND DICK HELBERG
521 Fourth St. Tel. 751 Eureka

DUDEK OFFICE EQUIPMENT COMPANY
Typewriters for every purpose
Tel. 74
330 E St. Eureka

QUAINTANCE NURSERY
Ornamental Shrubs, Fruit and Flowering Trees—Rose Bushes, Lawn Seed, Fertilizers, Potted Plants, Insecticides
2922-T St. Tel. 2649 Eureka

ALTO'S CASH GROCERY
AND TRAILER COURT
ALSO GAS AND OIL Tel. Eureka 23-R-12
Old Arcata Road Indianola

ARCATA REXALL DRUGS
Prescriptions • Cosmetics
Tel. 8
905-H Arcata

BARNES' CORNER DRUG STORE
Prescription Service
893-H Tel. 4 Arcata

RED CROSS PHARMACY
Eugene S. Cloney and Donald E. Cloney
Prescription Service A Complete Line of Drugs and Sick Room Supplies
427-F Tel. 360 Eureka

PHOTO SPECIALTY SHOP
CAMERA SUPPLIES • CAMERAS • FINISHING
Peter F. Schmitt - Stanhope Pedley
511-F Tel. 4180 Eureka

GUTHRIE-GEORGESON AGENCY
INSURANCE • REAL ESTATE
Donald Guthrie - Lawton Bussman
518-E Tel. 13 Eureka

LINCOLN'S
FOR BOOKS OF ALL KINDS
Everything in Stationery Gifts
600-Fifth Tel. 261 Eureka

TEN-WINDOW WILLIAMS
In the Monterey Hotel • Friendly Credit Jeweler
Tel. 472
10th and O Eureka

ARCATA BAKERY AND SNACK BAR
ON THE PLAZA
Tel. 30
823-H Arcata

DR. EUGENE FOUTAIN
Dentist
Tel. 40
867-H Arcata

BLUE LAKE ADVOCATE
A Good Newspaper
Tel. 9 Blue Lake

BOOTH'S GROCERY
A Friendly Store
Tel. 55-R-1 Bayside

WALT'S BEAUTY SHOP
Friendly Service
Tel. 29-W Blue Lake

Bill BLUE LAKE CAFE *Julie*
"The Deefers"
Breakfast • Lunch • Dinner
Tel. 54-J Blue Lake

BOB McDONALD, INC.
LINCOLN • MERCURY
Tel. 4678
214 Fourth Eureka

DONALD E. BUX, M.D.
Physician • Surgeon
Tel. 542
987-H Arcata

THIS SPACE IS DEDICATED
TO THE CLASS OF 1951
Peter Louquet

BAYSIDE STORE
N. E. Warren, *Owner*
Tel. 29-J-1 Bayside

ALLEN'S VARIETY STORE
Mr. and Mrs. Hanscil Allen
S & H Green Stamps
Tel. 32-W Blue Lake

KENT'S
For Smart Women's Sportswear
334 Fifth Tel. 5067 Eureka

MABLE'S BEAUTY SALON
Expert Hairstyling
Tel. 534
820-G Arcata

COOPER AUTO PARTS
DISTRIBUTORS FOR SEALED POWER PISTON RINGS
Tel. 600
776 Eighteenth St. North Arcata

FRANKLIN'S SERVICE
COMPLETE AUTO AND TRUCKING SERVICE
W. H. and B. K. FRANKLIN
18th and G Tel. 549-J North Arcata

COMPLIMENTS OF THE
ARCATA LAUNDRY
LET US DO YOUR DIRTY WORK
East Seventeenth Tel. 273 Arcata

ARCATA CLEANERS
CONGRATULATIONS TO THE CLASS OF 1951
776 Ninth Arcata

COTTAGE GROVE DAIRY
GRADE "A" PASTEURIZED AND RAW MILK
CASH AND CARRY • OR DELIVERY
879 Ninth Tel. 135 Arcata

COLLEGE NEWS AND SPORTING GOODS STORE
GROCERIES • SPORTING GOODS • FOUNTAIN
Tel. 38-W
860-G Arcata

ARCATA TIRE SERVICE

COMPLETE TIRE SERVICE • RECAPPING • REPAIRING

Tel. 299-M

6th and G — Arcata

BLUE LAKE GARAGE

N. A. and L. C. Sundquist, Owners

MOBIL GAS AND OIL

Tel. 3-J — Blue Lake

THE SWEET SHOP

CONGRATULATES THE CLASS OF 1951

SUPER RICH ICE CREAM • DELICIOUS MILK SHAKES

Tel. 25 — Blue Lake

G. W. HUTCHINS — J. F. COSTA

ARCATA FREIGHT & EXPRESS

GENERAL TRUCKING

Tel. 67

1191 Ninth — Arcata

Compliments of

KRAMER AUTO SUPPLY

Eureka—ARCATA—Fortuna

Congratulations
To The
Graduating Seniors

Automobile Parts—Tools

4th and C, Eureka
Tel. 3232

9th and I, Arcata
Tel. 531

J. C. PENNEY
C. S. DUNN, Manager
Tel. 261
600 Fifth Eureka

COMPLIMENTS OF
ROBINSON BROTHERS
CHUCK ROBINSON
4th and D Tel. 3510 Eureka

BON BONIERE ICE CREAM FACTORY
A. J. ROSSI, Mgr.-Owner
Tel. 145
Fifth and D Eureka

ARCATA BUILDING SUPPLY AND MILLWORK
Top Quality Building Supplies for Your Home
DOORS • WINDOWS • ROOFING • WALLBOARD
BUILDERS HARDWARE
Tel. 960
11th and K Arcata

THE CALIFORNIA BARREL COMPANY
Arcata's Most Important Industry
WE CONGRATULATE
THE
ARCATA HIGH SCHOOL
CLASS OF 1951
Tel. 49
1221-H Arcata

DELUXE CLEANERS

FRIENDLY COURTEOUS SERVICE

10th and H — Tel. 660-W — Arcata

PAUL'S FUNERAL CHAPEL

AMBULANCE SERVICE—CALL ARCATA 17

1070-H — Arcata

RADIO CENTER OF ARCATA

Custom Built Radio and Electronic Equipment

Public Address and Intercommunications Systems • Commercial Radio Applications

987-H — Tel. 469-R — Arcata

CONGRATULATIONS

CLASS OF 1951

CHILTON'S SAFE

Arcata

ARCATA PUMP AND ELECTRIC COMPANY

Electrical and Plumbing Contracting

Mill Wiring a Specialty

HOME APPLIANCES

JACUZZI PUMPS

Tel. 268

10th and G — Arcata

AGGELER ELECTRIC CO.

Westinghouse Appliances • Complete Electrical Contracting Service

1041-H Tel. 514 Arcata

ARCATA UNION

Established in 1886 • Gordon Hadley, Publisher *Quality Commercial Printing*

898-G Tel. 3 Arcata

DAVIS TIRE AND BRAKE SHOP

Otho L. Davis and Charles H. Davis, Proprietors *Complete Brake Service*

1041-F Tel. 336-3 Arcata

BIG 4 INN

Private Parties • Banquets

The Best in Italian and Steak Dinners

Tel. 215

On 101 North Arcata

BANK OF AMERICA

National Trust and Savings Association

World-Wide Scope • *State-Wide Service*

THE ARCATA BRANCH
CONGRATULATES
THE CLASS OF 1951

Member Federal Deposit Insurance Corporation

Tel. 1041

837-H Arcata

McKINLEYVILLE STORE

MAFFIA BROS.

GROCERIES • MEATS • VEGETABLES • LUNCH MEATS • TEXACO GAS - OIL

On 101 Tel. 8-R-2 McKinleyville

GEO. DIMMICK BROS. BILL

ORICK MARKET

GROCERIES • MEATS • PRODUCE • DRUGS • BEVERAGES • NOTIONS

On 101 Center of Town Orick

THE CAROLYN SHOPPE

MILLINERY

BRIDAL GOWNS • FORMALS

328 Fifth Tel. 1143 Eureka

FEUERWERKERS

Distinctive Furniture • Appliances • Radios

Popular and Classic Records • Refrigerators

MAGNAVOX RADIO PHONOGRAPH

EASY PRICES • TERMS

Tel. 164

854 Ninth Arcata

THE FOOD MART

and

FLOYD'S QUALITY MEATS

Arcata's Leading Market

Fancy Groceries • Frozen Foods • Beverages

The Best of Meats

Tel. 506-507

923-H Arcata

KAYDEE SHOPPE
FEMININE APPAREL
F. L. WATERS, Prop.
Tel. 808-W 883-H, Arcata

DR. C. L. BONSTELL
DENTIST
Tel. 23
928-H Arcata

PAUL'S BARBER SHOP
First Class Service
Arcata Hotel Arcata

DR. G. B. BARNES
OPTOMETRIST
Tel. 653-J
1610-G Arcata

ROSEMARIE'S
GIFT SHOP
Congratulations to the Class of 1951
940-H Tel. 3634 Arcata

MOBILGAS STATION
MOBIL PRODUCTS AND SERVICE
CHAS. BUGENIG
On the Plaza Arcata

HUMBOLDT MACHINE WORKS
MANUFACTURERS OF SAWMILL MACHINERY AND EQUIPMENT
937 Tenth Tel. 12-W Arcata

BLEDSOE'S
ALWAYS AT YOUR SERVICE
THE BEST OF LUCK TO THE CLASS OF 1951
941-H Tel. 32-J Arcata

AXEL ANDERSON
INSURANCE
AUTO, FIRE, LIABILITY AND WORKMAN'S COMPENSATION
968 Ninth Tel. 145 *Arcata*

JOE KING
Painting Contractor
Congratulations to Arcata Union High School
Tel. 227
977 Ninth Arcata

Established 1886
BELCHER ABSTRACT AND TITLE COMPANY
Complete Title Service for Humboldt and Del Norte Counties
EUREKA

REDWOOD STUDIOS OF ARCATA

CONGRATULATIONS TO THE CLASS OF 1951

Tel. 98-W

962 Ninth — Arcata

HUNT'S KEY HOLE

SPORTING GOODS • NOVELTIES • KEYS

LUTHER T. HUNT

924 Ninth — Arcata

BUTTERNUT BAKERY

CONGRATULATIONS TO THE CLASS OF 1951

Tel. 569

Fourth and Commercial — Eureka

NED'S MEN'S WEAR

CONGRATULATES GRADUATING CLASS OF 1951

FINE CLOTHES FOR ALL YOUNG MEN

Hotel Arcata — Tel. 553-J — Arcata

PARK HOTEL

CLEAN AND COMFORTABLE ROOMS

MARVIN M. AND MURIEL T. KLINE, Proprietors

850-G — Tel. 391 — Arcata

THE PLAZA SHOE STORE

NEW MEN'S SHOES

EXPERT SHOE REPAIRING

On the Plaza — Arcata

RILEY AND WILLIAMS, INC.

Complete Logging
and
Mill Supplies and Equipment

Congratulations to the Class of 1951

Tel. 3920

Broadway and Clark — Eureka

MERLE E. McCANN

FARM AND DAIRY EQUIPMENT

Sales and Service

GOOD LUCK SENIORS

"We Give Service"

Tel. 94

11th and L — Arcata

COMPLIMENTS OF

CANNAM'S MARKET

CANNAM'S K & K

Two Good Stores

Huntoon and I, Eureka
Tel. 592

Henderson and E,
Eureka

BUXTON'S DRUGS

Prescription Service

Films • Cameras

Cosmetics • Vitamins

Tel. 439

2830-F

Eureka

BUSINESS EQUIPMENT COMPANY

Office Supplies and Equipment

A COMPLETE LINE OF OFFICE SUPPLIES

Tel. 3575

627 Fifth

Eureka

BEST WISHES TO THE GRADUATING CLASS OF 1951

WALTER WARREN

Casualty • Marine • Fire

Automobile • Compensation

Accounting

THE BEST IN ALL KINDS OF INSURANCE

Tel. 93

934-H

Arcata

BONNIKSEN AND SORENSON
COMPLETE AUTOMOTIVE SERVICE • STUDEBAKER
Tel. 91
17th and G Arcata

COMPLIMENTS OF
GEORGE C. JACOBS
Tel. 216
102 West Fourth Eureka

CALIFORNIA WOOLEN MILLS
COATINGS • SUITINGS • SKIRTINGS
BLANKETS • AUTO ROBES
Tel. 4091-J Eureka

INDUSTRIAL MAINTENANCE
Electrical Construction
RADIO CONTROLLED TROUBLE CARS
24-Hour Service
Tel. Arcata 950
Tel. Eureka 280
Box 875 Arcata

A. BRIZARD, INC.
BRIZARD'S
"Your Family Store Since 1863"

Serving Northwestern California
With Stores In

Arcata Klamath
Eureka, 5th and J Scotia
Hoopa Willow Creek

Tel. 81
791-Eighth Arcata

BRIZARD CONSTRUCTION COMPANY

Electrical Contracting • Heating • Sheet Metal
General Electric Electrical Apparatus and Motors
Blow Pipe Systems for Saw Mills

Tel. 1016

Seventh and H — Arcata

FOREST WATER'S SPORT CENTER

Spaulding Athletic Goods
Hunting and Fishing Equipment
Also at Henderson Center • Tel. 4425-J

2811 F, Eureka

885-H — Tel. 808-W — Arcata

DANIELSON'S

Hart, Schaffner & Marx Clothes

Tel. 107

630 Ninth — Eureka

SEELEY & TITLOW COMPANY

Feeds • Seeds • Fertilizers • Hardware

CONGRATULATIONS
TO THE
GRADUATING CLASS OF 1951

Tel. 64

10th and I — Arcata

ORICK THEATER
OUR BEST WISHES TO THE GRADUATING SENIORS

On 101 Orick

POST OFFICE MARKET
JOE AND JAY REZZONICO

Tel. K-1 Orick

RAINBOW
GAS STATION AND CAFE

MR. AND MRS. BLACK, Proprietors

CLAM BEACH INN
CLAM CHOWDER • SEA FOODS

Tel. 17-J-3
On 101 8 miles north of Arcata

COOPER'S PACIFIC PHARMACY
PRESCRIPTION SERVICE

Tel. 9
Second and F Eureka

ARCATA BURGER BAR
ALICE AND ROE BASS

South End of G St. Arcata

ORICK MOTOR SALES
SIGNAL GASOLINE
Parts and Accessories

On 101 Tel. 205 Orick

WEBSTER AND CHAFFEY STORE
MOTEL AND AUTO COURT

Tel. 223 Orick

AIRWAY INN—GROCERY
GOOD EATS

Tel. 12-J-5
On 101 7 miles north of Arcata

HARRISON'S MARKET
GROCERIES

Tel. Arcata 41-J-1 McKinleyville

DR. B. B. BARTLETT
DR. S. P. BARTLETT
OPTOMETRISTS

Tel. 117 529-F, Eureka

CHARLES N. EARL, M.D.
PHYSICIAN - SURGEON

931-I Tel. 542 Arcata

KELLY'S JEWELER

WATCHES • DIAMONDS • SILVERWARE

Custom Made Jewelry • Watchmaking • Diamond Setting

Tel. 438

865 H Arcata

McINTOSH LUMBER COMPANY

Congratulates the Members of the
Graduating Class of 1951

"THE PRODUCTION OF QUALITY LUMBER
IS OUR BUSINESS"

Tel. 10 Blue Lake

DOWNTOWN PET SHOP

HORSE MEAT • U.S. GOVERNMENT INSPECTED
PETS • FOODS • REMEDIES

230-F Tel. 4557-R Eureka

LINDSTRAND'S

HARDWARE • SPORTING GOODS • GROCERIES

Tel. 2-W Blue Lake

CHAPEL OF THE REDWOODS

J. LEE BROWNE

Our Congratulations to the Class of 1951

770 Tenth Tel. 404 Arcata

Tel. 237
2200-F, Eureka

Hollanders

JEWELERS SINCE 1899

Over Fifty Years
of Service

BEER INSURANCE AGENCY

Best Wishes to the Graduating Class of 1951

Licensed Real Estate Broker • Insurance Agency

Tel. 41

932 G Arcata

ALLEN AND HENSEL

Builder's Hardware • Plumber's Supplies • Electrical Supplies

Authorized Dealers for Frigidaire

Linoleum
Sporting Goods
Maytag
Hot Point
Monarch
Coleman

Our
Congratulations
To The
Graduating Class
of 1951

9th and G Tel. 678 Arcata

MURPHYS

Groceries • Hardware • Drugs
Clothing • Notions • Baby Department

CONGRATULATIONS TO THE CLASS OF 1951

S & H GREEN STAMPS

Open 8 a.m. to 10 p.m. Every Day

On Highway 101 Tel. 20-531 North Arcata

BUSTER BROWN
SHOES
ROBLEE SHOES
FOR MEN

HORNBROOK'S

FIRST IN FINE FOOTWEAR

617 Fifth
Eureka
Tel. 996

Bistrin's

NEW STORE FOR MEN

Kuppenheimer and Don Richards Suits
McGregor Sportswear

535 Fifth Tel. 792 Eureka

FLUHRER'S

BIG!
BIG!
BIG!

Popular
Because
It's Good.

GOOD!
GOOD!
GOOD!

4th and 8th
Eureka

YOUNG—
FORD SALES COMPANY

Sales and Service

Ford Motor Cars and Trucks
Auto Body Repairing and Painting

8th and G
Arcata

Mechanical Work on All Types of Cars and Trucks

Tel. 57

HOME FURNITURE

FLOOR COVERINGS AND APPLIANCES

329-E, Eureka
Tel. 2393

325-F, Eureka
Tel. 887

NORTHERN MARINE HARDWARE

FISHING HEADQUARTERS • JOHNSON OUTBOARD MOTORS

Tel. 344

Second and E — Eureka

HORNUNG'S VAN AND STORAGE

O. F. OLSEN, Owner

LOCAL AND LONG DISTANCE HAULING • COMPLETE STORAGE FACILITIES

Eighth and B — Tel. 774 — Eureka

HAL'S

New and Second Hand Store—We Buy, Sell and Trade

R. E. and H. R. GUTHRIDGE

109 Fifth — Tel. 662 — Eureka

WAY'S REDWOOD EMPIRE FREIGHT LINES

Refrigeration and Contract Service

North Annex to Ferry Bldg.
San Francisco
Tel. EXbrook 2-3787

7th and D
Eureka
Tel. 291

LAZIO'S SEA FOODS

On Humboldt Bay

Congratulations to the Class of 1951

Foot of "C" Street

Tel. 5692 — Eureka

Your Modern, Complete Shopping Spot

EUREKA'S MARKET

1031 Broadway
(In the New Broadway Shopping Center)

GROCERIES • PRODUCE • BEVERAGES

Open Every Day from 9 a.m. to 9 p.m.

LEE SMITH & SON CO.
TITAN CHAIN SAWS • BARS AND CHAINS
Tel. 393
432 W. Clark St. Eureka

THE ROSARY
THE BEST IN FLOWERS
Tel. 63
734 Fifth St. Eureka

PIERCE FUNERAL SERVICE
Dignified Service
707-H Tel. 363 Eureka

LEE'S FOOT LONG HOT DOGS
Get a L-O-N-G Little Doggie!
They are Good! • • • Come on in for a bite!
Tel. 1788-W
4th and L Eureka

EUREKA BUSINESS COLLEGE
Since 1886
Stenographic • Secretarial
Bookkeeping • Accounting
Special Training Under Actual Business Conditions
Tel. 1001
630-J Eureka

Compliments of
EUREKA WOOLEN MILLS
Congratulations to the Class of 1951
Tel. 820
Broadway and Whipple Eureka

DOLF'S REALTY AND ENGINEERING
REALTOR
Investment and Commercial Properties • Homesites
Registered Civil Engineer
Tel. 411-W
1540-G North Arcata

SACCHI CHEVROLET COMPANY
SALES AND SERVICE
PETE SACCHI, *Prop.*
BUICK AND CHEVROLET
865-H Tel. 88 Arcata

MARSEILLE SPETZ, M.D.
PHYSICIAN
Consultant and Preventive Medicine
998 Eleventh Tel. 123-R Arcata

DR. VERNON HUNT
DR EVERETT HUNT
ORTHODONTISTS
839 Ninth Tel. 28 Arcata

PACIFIC GREYHOUND LINES
TRAVEL BY GREYHOUND
M. A. CORRY, Agent
415 Fourth St. Eureka

PETE BINTZ
BUILDING CONTRACTOR
CABINET WORK A SPECIALTY
949 Eleventh Tel. 377-W Arcata

BELLA VISTA INN
GEORGE E. HALE, FRANK R. RICCI, Props.
DELICIOUS STEAK • CHICKEN • RAVIOLI • DINNERS
On Highway 101 Tel. Arcata 734 4 miles north of Arcata

SEQUOIA COURT
MR. AND MRS. W. B. McKITTRICK, Owners
BEAUTY REST MATTRESSES INSURE RESTFUL SLEEP
On Highway 101 Tel. 410 North Arcata

DORMAN AND STOKES
ATTORNEYS
Tel. 110
630 Ninth Arcata

Res. 1651-J
Arcata
Tel. 729

HENRY A. SORENSON
REAL ESTATE BROKER

17 and G
Arcata
Tel. 220

FRANK'S MARKET
COURTEOUS SERVICE
GROCERIES • BEVERAGES
18-H Tel. 757-W North Arcata

HERBERT C. MILLER
Agent
Farmers Insurance Exchange
Truck Insurance Exchange
Fire Insurance Exchange
Res. McKinleyville Tel. Arcata 22-J-5
736 Tenth Tel. 443-M Arcata

SEQUOIA GROCERY COMPANY
EVERT I. FEEKES, *Prop.*
GROCERIES • FRESH MEATS
PRODUCE • FRUITS • FOOD LOCKERS
WE DELIVER
876-G Tel. 26 Arcata

HENRY C. PORTALUPI, M.D.
PHYSICIAN - SURGEON
Tel. 617
630 Ninth Arcata

ARCATA WELDING SERVICE
T. P. CARLSEN, Prop.
Tel. 484-W
Seventh and I Arcata

CHILI BOWL CAFE
A Good Place to Eat
FLOYD AND ALICE McGRIFF
725 Eighth Tel. 300-W Arcata

DR. N. A. STROMBERG
DENTIST
Tel. 28
839 Ninth Arcata

SALLY'S
OF ARCATA
Tel. 444-J
1642-G Arcata

CHAMBERLAIN'S
SERVICE STATION
Everything for the Automobile
5th and G Tel. 37 Arcata

ALFRED V. LEEN
Realtor
Ranches, Income, Property and Business Opportunity
Tel. 86 North Arcata

CLASSIC BILLIARD PARLOR
For Clean, Friendly Fun
1024-G Tel. 900 Arcata

COOKIE'S CAFE
On The Plaza in Arcata
752 Ninth Arcata

HAMMOND LUMBER COMPANY
Redwood Lumber
SEE US FOR BUILDING MATERIALS OF ALL KINDS
Tel. 25
1296 11th Arcata

VARSITY SWEET SHOPPE
Lunches • Dinners • Ice Cream • Candy
OPEN 24 HOURS
Tel. 155-J
854-G Arcata

ARCATA GLASS COMPANY
Auto, Window, and Plate Glass
Auto Glass Installed
Mirrors and Table Tops Cut to Pattern
9th and I Tel. 98-J Arcata

HOGAN'S HOME COOKIN'

GOOD FOOD • WELL COOKED • PROMPTLY SERVED

TRY OUR MILK SHAKES

17th and G — Tel. 184 — North Arcata

COLLEGE CLEANERS

PICK-UP AND DELIVERY

OUR WORK GUARANTEED

18th and H — Tel. 553-J — North Arcata

G. L. SPEIER COMPANY

LUMBER MANUFACTURERS

CONGRATULATIONS TO THE CLASS OF 1951

9th and G — Tel. 580 — Arcata

TACOMA LUMBER SALES

W. J. IVEY, Mgr.

Tel. 705

10th and G — Arcata

SMITTY'S SERVICE STATION

JAMES N. PALMER, *Prop.*

UNION OIL PRODUCTS

Tel. 76

10th and G — Arcata

GOLDEN STATE COMPANY, LTD.

You Strike It Rich In Golden State

9th and L

Arcata

Tel. 51

THE DOLLY VARDON LUMBER COMPANY

Quality Douglas Fir Lumber

Tel. Arcata 65

Blue Lake Road — Arcata

BELLE VISTA STORE
Everything in the Food Line
Tel. 656
On Highway 101—4 miles north of Arcata

H. L. MOORE, M.D.
Physician - Surgeon
Tel. 90
1040-H Arcata

JAMES EBERHARDT
Electrolux
Tels. Eureka 5280, Res. Arcata 52-J-5
Arcata Express Tel. 67
9th and L Arcata

KEESEY'S LUNCH
HOMEMADE PIES
Three miles north of Arcata

HORACE WALTER
Real Estate
Tel. 78-W
933-H Arcata

SEAVIEW MOTOR COURT
Best Wishes
to the
Graduating Class of 1951
On 101 North Arcata

CLIFTON PLUMBING SHOP
PLUMBING AND HEATING
Tel. 497-W
599 Seventh Arcata

HAZEL'S DOG HOUSE
TEXAS CHILI AND LONG DOGS
On Highway 101 North Arcata

JACK-CYN-ACRES
CUT FLOWERS • GIFTS • POTTED PLANTS
FUNERAL DESIGNS
On Highway 101 Tel. 292-M North Arcata

EUREKA INN
DISTINCTIVE DINNERS
Seventh and F Eureka

SOUND LUMBER COMPANY
Manufacturer of Douglas Fir Lumber
10th and Q Tel. 44 Arcata

SEVEN-UP BOTTLING COMPANY
FRESH UP WITH 7-UP
Tel. 3928
17 W. Second Eureka

WILLIAMSON BROS.

Len and Maurice

SHELL STATION • GOODYEAR TIRES AND BATTERIES

14th and G — ARCATA — Tel. 9

BELLA VISTA COURT

Mr. and Mrs. D. V. DeBrunner

NEW • CLEAN • ALL-ELECTRIC

On 101 — 4 miles north of Arcata

HAROLD FISHER

PLUMBING AND SHEET METAL WORK

We Guarantee Our Work

Telephone Arcata 3614; Eureka 3812-W — McKinleyville

LOFT AND WARD :: *Furniture*

For the Furniture That Is Just a Little Different

2840 E — EUREKA — Tel. 121

SINGAPORE HUT

Chinese and American Dinners

Open 12 noon to 12 midnight • Closed Mondays • Open Saturdays till 3 a.m.

2912 E • EUREKA

AT HADLEY'S SHELL SERVICE

GAS • OIL • ACCESSORIES

We Service All Cars

Henderson and F — EUREKA — Tel. 55

NYGARD & GREEN MUSIC CENTER

Musical Instruments • Pianos • Records

Accessories • Sheet Music

BRANCH STORE: Telephone 876, 521 Fourth, Eureka

Telephone 3620

2210 E — Eureka

ARCATA MANUFACTURING COMPANY

Wholesale Distributors

We Re-Manufacture Redwood and Fir Lumber

Telephone 1020

P. O. Box 188 — Arcata

RITCHIE WOOD'S

Drugs • Prescription Service

Eureka California

HUMBOLDT MILLING CO.

DAIRY FEEDS

We Mix Your Feed To Suit Your Need

Spear Avenue ALLIANCE Tel. 914-W

PLAZA BARBER SHOP

On the Plaza

G Street Arcata

THE NOTE SHOP

Everything Musical

On 101 Arcata

THE WHIRL-I-GIG

LUNCH • FOUNTAIN

ARCATA MOTOR SHOP

1485 Spear Avenue Alliance

GEORGE C. SCHEPPLER, M.D.

Physician-Surgeon

Telephone 19-J Blue Lake

LLOYD'S SHOES

Weatherbirds and Weatherteens

432 Grotto EUREKA Tel. 1904

SUN-SET GROCERY

Sun-Set Addition

Arcata California

GLEN ESSEX *Service Station*

Groceries • Soft Drinks • Ice Cream

On 299 Glen Essex

WEST'S BODY SHOP

Tops in Painting and Seat Covers

7th & K ARCATA Tel. 550-W

STARKY'S

SPORTING GOODS

994 H Arcata Tel. 59-W

ALLIANCE STORE

GENERAL MERCHANDISE

Gas and Oil • Locker Storage

1499 Spear Ave. ARCATA Tel. 179-J

ABBOTT and HAMMOND

Attorneys at Law

820 G ARCATA Tel. 413-J

MORROW'S DRIVE-IN

LET US SERVE YOU

Telephone 36

507 Broadway Eureka

Compliments of

FRANK T. GEORGESON

A.I.A.

355 Stockton Street, San Francisco 8
Telephone SUtter 1-6169

537 G Street, Eureka
Telephone 394

BROOKINS' CABINET SHOP
FINE CABINET WORK
Tel. 35
557-7th Arcata

HAROLD L. CARSON, D.D.S.
Dentist
Tel. 411
Eureka California

KREAM KUPP DAIRY—ARCATA
For Quality Milk Delivered to Your Home
PHONE 47-J-3

All INSURANCE Lines
GAIL M. GORSUCH
Eureka Office
511-6th St. Tel. 1872 Eureka

EUREKA PRINTING COMPANY
Commercial and Society Printing
Tel. 425
2nd and F Eureka

ARKLEY LUMBER COMPANY
Manufacturer of Douglas Fir Lumber
Tel. 7512 Arcata

SWANLUND'S STUDIO AND CAMERA SHOP
The Gateway to Photography • *Complete Camera Shop*
PORTRAITS WITH PERSONALITY
516-F Tel. 734 Eureka

TWIN PARKS LUMBER MILL
The Best of Luck
to the
CLASS OF 1951
Tel. 692
Sunset Addition North Arcata

TATMAN'S BAKERY
We Specialize in
WEDDING and DECORATED CAKES
FRANK GIANONI • TONY ENOS
Tel. 6
1604-G Arcata

DAYTON MURRAY'S TRUCK REPAIRS
GMC PARTS • TRUCKS • SALES • SERVICE
Auto Repairing • *Only the Best* • *Automobile Painting*
Tel. 402
8th and B Eureka

U. L. CARGILL

Real Estate

Tel. 633-R

Arcata Theater Bldg. Arcata

HERRIN'S FREE MUSEUM

Gifts in Redwood and Myrtlewood

Sea Shells • Jewelry • Fine Carving

On 101 Tel Arcata 17-R-3 Clam Beach

JACKSON'S GARAGE

Friendly and Courteous Service

Tel. 17-W Blue Lake

ACORN'S GROCERY

Our Prices Are Right

GROCERIES • MEATS • NOTIONS

Blue Lake

G and G TRACTOR AND EQUIPMENT COMPANY

Ford Tractor—Sales - Service

Complete Line of Farm Equipment and Supplies • *Complete Line of Parts*

10th and O Tel. 45 Arcata

CALIFORNIA FABRICATOR COMPANY

ALF WESTBERG, *Manager*

LUMBER PRODUCTS

Tel. 470

Samoa Road Arcata

THE BANK OF EUREKA

Member of Federal Deposit Insurance Corporation

THE BANK OF FRIENDLY PERSONAL SERVICE

Tel. 42

3rd and E Eureka

ELGAR'S SERVICE STATION

JIM ELGAR, *Proprietor*

"Your Friendly Signal Dealer"

CONGRATULATIONS TO THE CLASS OF 1951

Restaurant and Oil Station • Blue Lake

ELGAR'S TRUCK TERMINAL

Tel. 517

On 101 North Arcata

Dear Richard
I didn't get
known you until
the last of the year to have you
But I hope to become your
better friend next year
have loads of fun in school
next year!
Sylla Bagley

CHARLES C. FALK, M.D.
Urology
Tel. 340
Harris and I Eureka

SAMUEL P. BURKE, M.D.
Physician - Surgeon
Tel. 9[illegible]
550 I Eureka

COFFEE'S BAKERY
Cakes and Pastries
Birthday, Wedding and Party Cakes
Henderson Center
439 Henderson Tel. 5374 Eureka

PAUL C. ROBERTS, M.D.
Practice Limited to Obstetrics and Gynecology
Tel. 308
715 - I Eureka

METROPOLITAN LIFE INSURANCE CO.
Represented in Arcata by John Ham
1579 Thirteenth Tel. 907-M Arcata

BEST OF LUCK TO THE CLASS OF 1951
MR. STUDLEY

E. A. BAUST & COMPANY
Manufacturing Jeweler and Importer
Rialto Theater Bldg. Tel. 4865-R Eureka

R. H. EMMERSON & SON
Manufacturers of Douglas Fir Lumber
Custom Milling
P. O. Box 698 Tel. 723-J Arcata

HARRY J. ADORNI
TIRE AND AUTO INSURANCE
Seventeenth and G Tel. 755 Eureka

MERCER, FRASER COMPANY, Inc.
GENERAL CONTRACTORS AND ENGINEERS
Since 1870
A Member of The Associated Contractors of America
Tel. 373
Second and Commercial Streets Eureka

MULKEY AND KOVACOVICH
U. S. TIRE SERVICE
622 Fourth Street Eureka

LINSER'S GROCERY

Quality Groceries • Fresh Meats • Drugs • Notions

LES AND HELEN LINSER, *Owners* — Samoa Road

NILSEN COMPANY

Hay • Feed • Seeds • Fertilizers

502 Broadway — Tel. Arcata: Enterprise 11229 — Eureka: 713 — Eureka

A. LEVY AND ZENTNER

FRUIT and PRODUCE

Tel. 881

Fourth and Broadway — Eureka

MUSIC TO PLEASE

1933 H Street
Eureka
Tel. 2961-W

SAMOA STORE

FOUNTAIN • GROCERIES

Tel. Eureka 613 — Samoa

T-P TIRE SERVICE

YOU HAVE TRIED THE REST • NOW TRY THE BEST

QUALITY RECAPPING AND REPAIRING

No Finer Recapping at Any Price

TRUCK TIRES OUR SPECIALTY • NEW AND USED TIRES

See Us First for Reasonable Prices — All Work Guaranteed

Tel. 65-J-1

P. O. Box 368 — One Mile North of Arcata on 101

LODI EQUIPPED SHOP

Dear Richard, Thanks for the loan of the Yearbook. Hope you have lots of luck in your future years at A.V.H.S. and on the track. Hope you win. Nick

Finis

Gift of Jacob E. & Roy Neff & Left of effects
Jones

Printed by Lederer, Street & Zeus Co., Inc., Berkeley, California

Dear Richard
Although I haven't known you very long you have been a very good friend to me. I hope we have as much fun this year as we have had this year. It took us a long time to get acquainted but now that we know each other well any way I hope I see more of you next year.
Always
Lu

Richard,
Your one of those boys who never stop fooling around with the girls. Here to one of the speed demons on the track team
Bobbie Cromier

Dear Richard
lots of luck to you and chris. And I hope you will get go steady with her for a long time
Johnnie Avila

Dear Richard
Stay away from those bad girls. Don't let them make you miss the bus. Have a good summer.
Sincerely,
Allington

BIG SISTER PARTY...FOO
INITIATOIN...SADIE HAWKI
GIRLS' LEAGUE HI JINX...LU
SENIOR BANQUET...F.H.A. DI
CARNIVAL...BARN DANCE...
BACHELORETTE
REUNION...
...DRAMA
FESTIVAL
...SENIOR BALL
MOTHERS' TEA
...SENIOR
PICNIC...
MUSIC
FESTIVAL...
HONOR
ASSEMBLY...

BALL JAMBOREE...FROSH
S DANCE...C.S.F. CONFERENCE
G DAY...CHRISTMAS DANCE...
TRICT CONVENTION...ART
UNIOR PROM...BLUE ROOM